Piano *(Conductor)*

Tambourin Chinois

FRITZ KREISLER

Small Orch. $1.35 Full Orch. $1.85
Grand Orch. incl. Harp $2.50 Extra Piano part 35¢

Selected and Orchestrated by ERNO RAPÉE

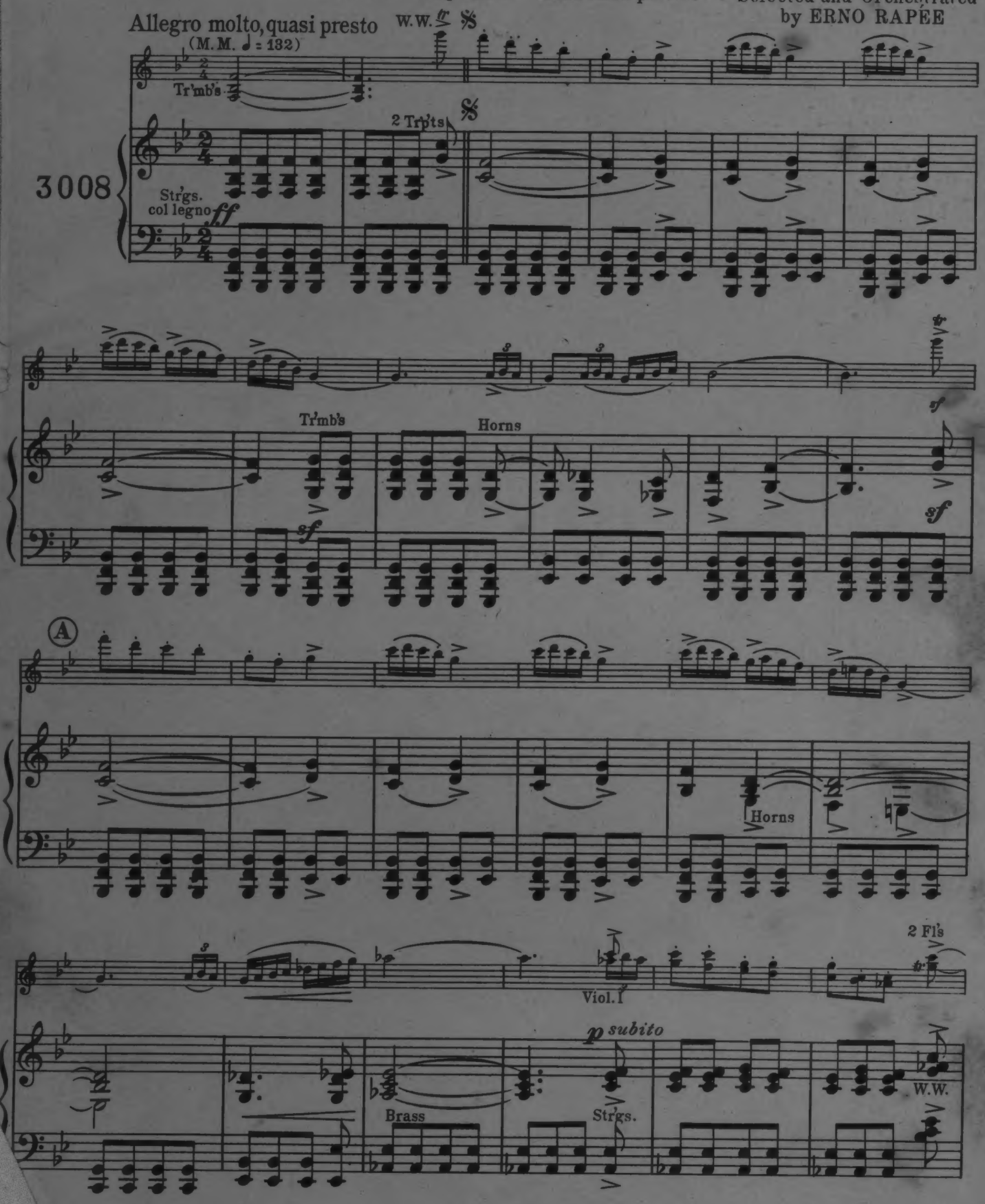

Copyright MCMXXVII by Charles Foley, New York
International Copyright Secured

Printed in the U.S.A.

PIANO (*Conductor*)

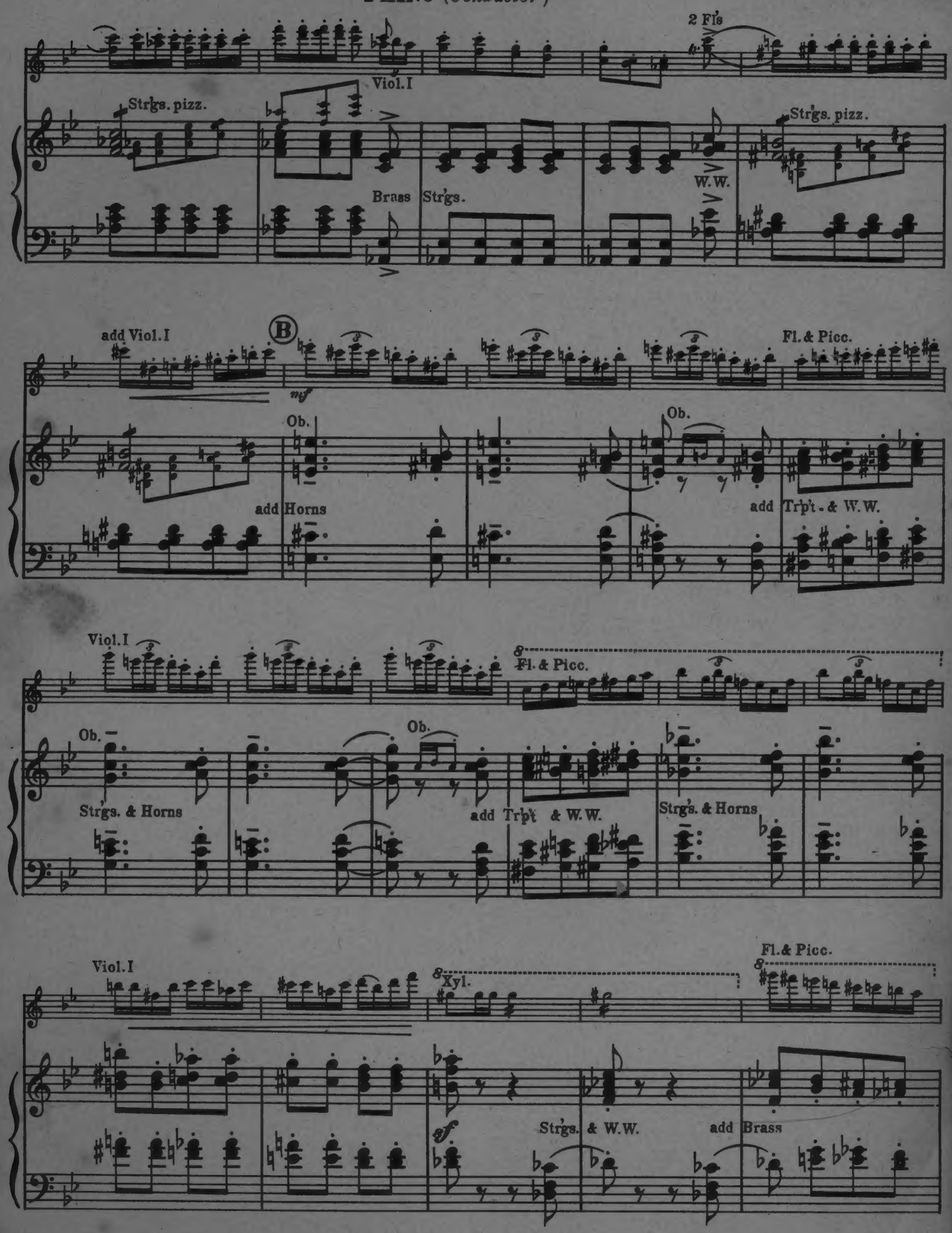

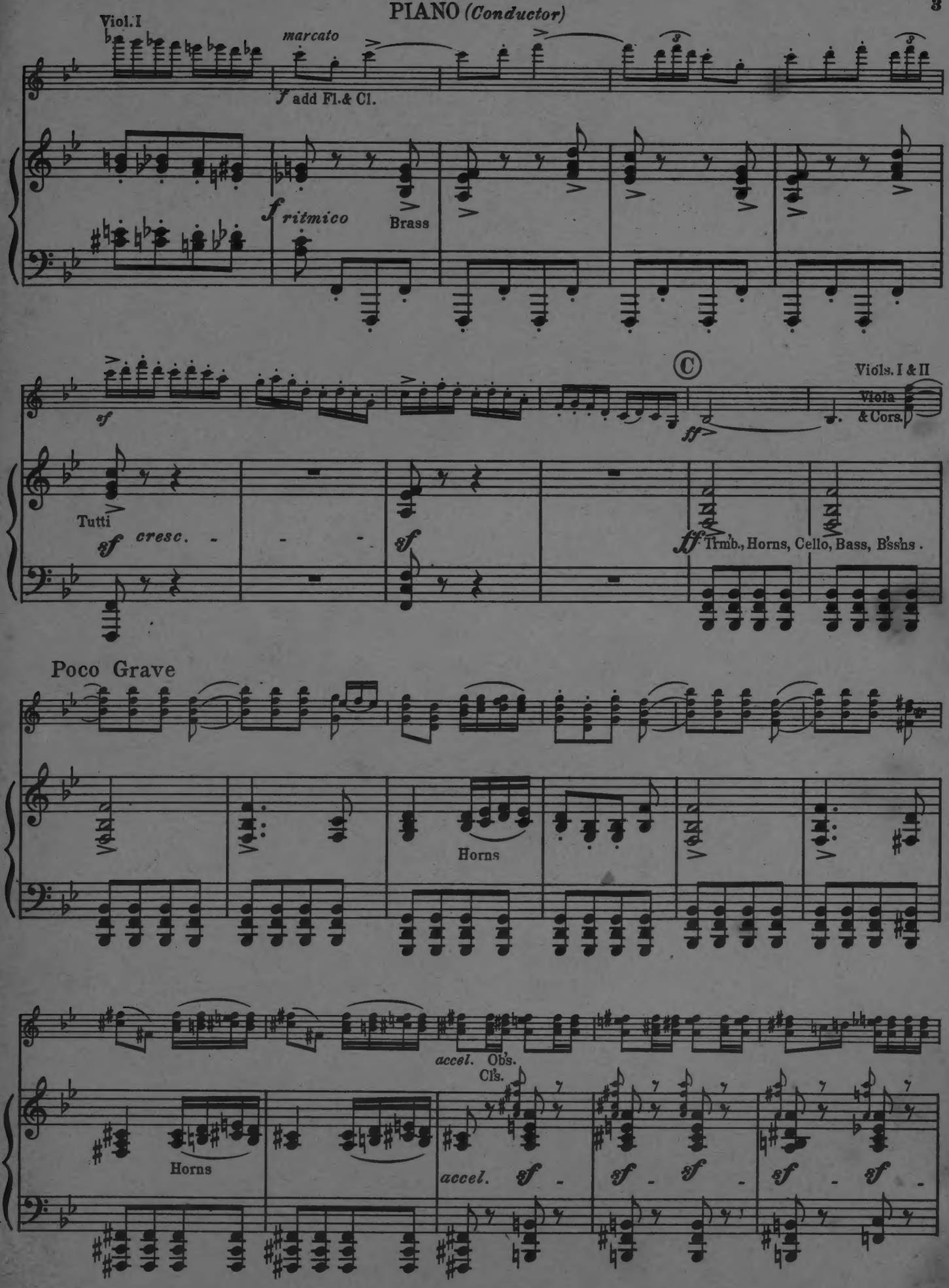
Viol. I
marcato
f add Fl. & Cl.
f ritmico
Brass
sf
Tutti
sf cresc.
sf
C
ff
Viols. I & II
Viola
& Cors.
ff Trmb., Horns, Cello, Bass, B'ss'ns.
Poco Grave
Horns
accel.
Ob's.
Cl's.
Horns
accel.
sf

PIANO *(Conductor)*

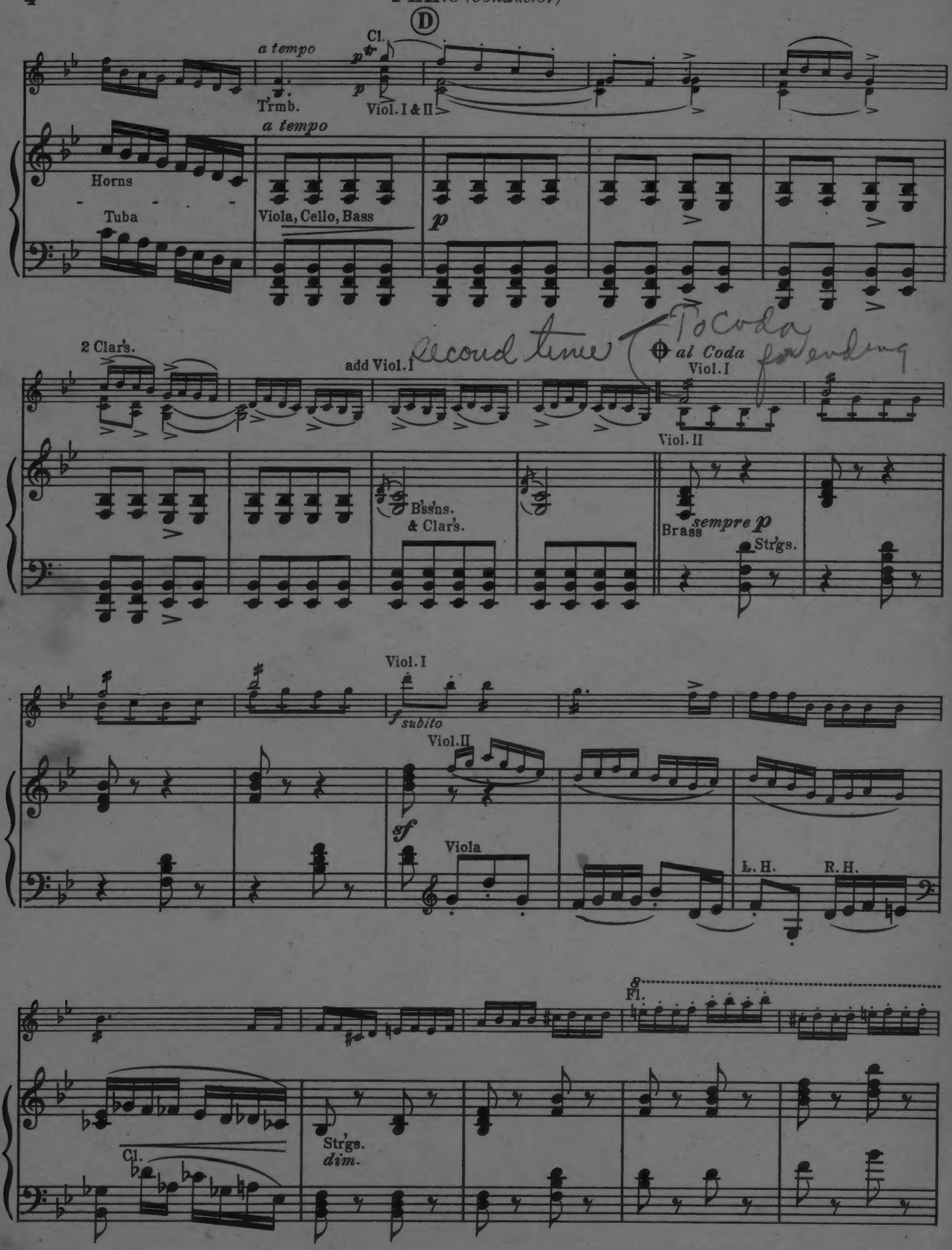

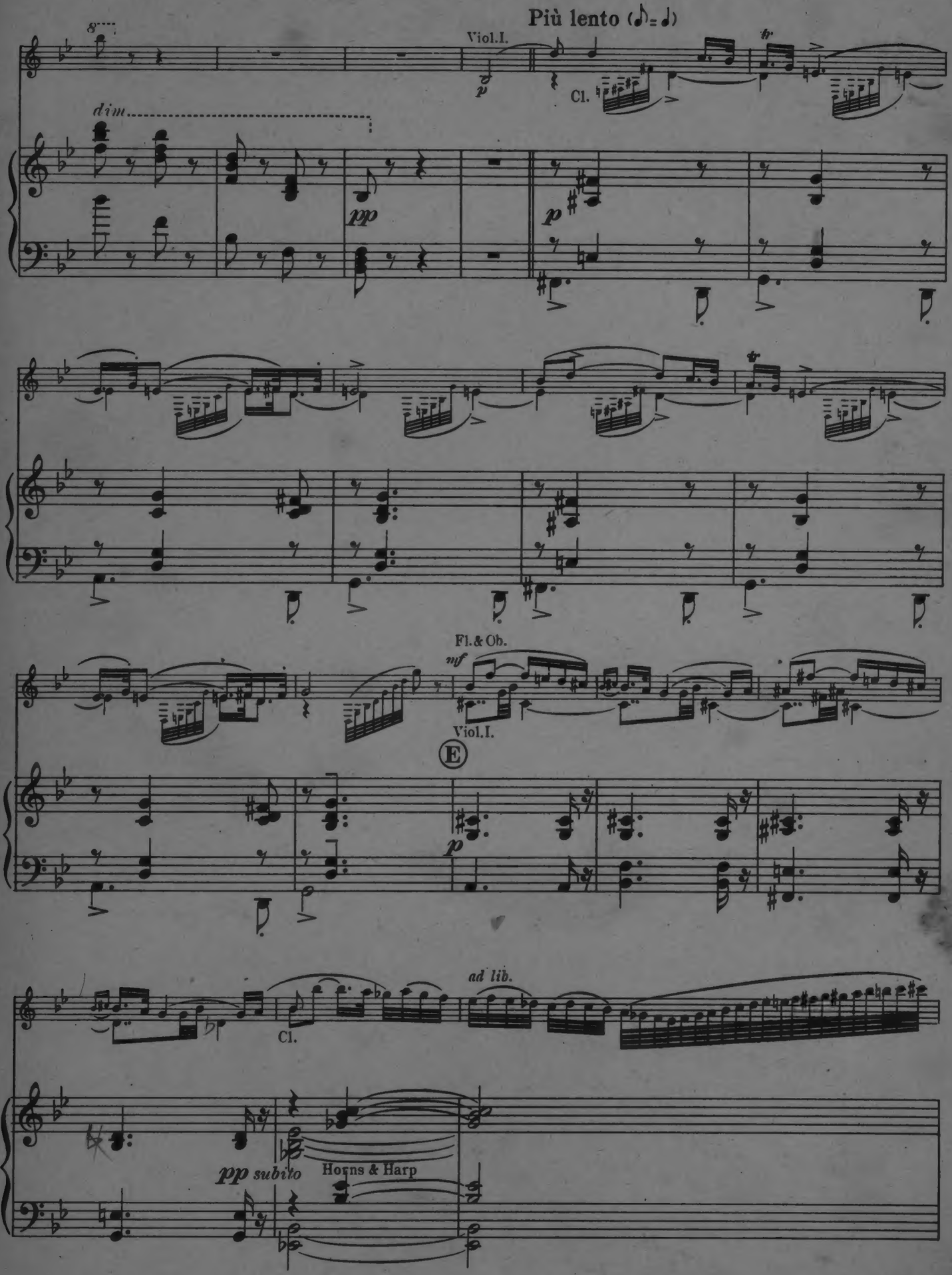
Più lento (♪= ♩)
Viol.I.
Cl.
dim
pp
p
Fl.& Ob.
mf
Viol.I.
E
p
ad lib.
Cl.
pp subito
Horns & Harp

PIANO (*Conductor*)

Viol. I.
Fl. Ob.
Cello
Col 8
a tempo
mf
Cl.
F
poco rit.
Cor. & Horns
mf
Trmb. & Strgs
a tempo

and Flutes

G
Fl. & Ob.
mf
Viol. I.
p

Viol. Solo
ad lib.
pp subito
Br.
Horns & W.W.
poco rit.
Harp & Bells
W.W.
Tr'pts
Tempo I
poco rit.
Tempo I

D. S. al ⊕

Go to Beginning

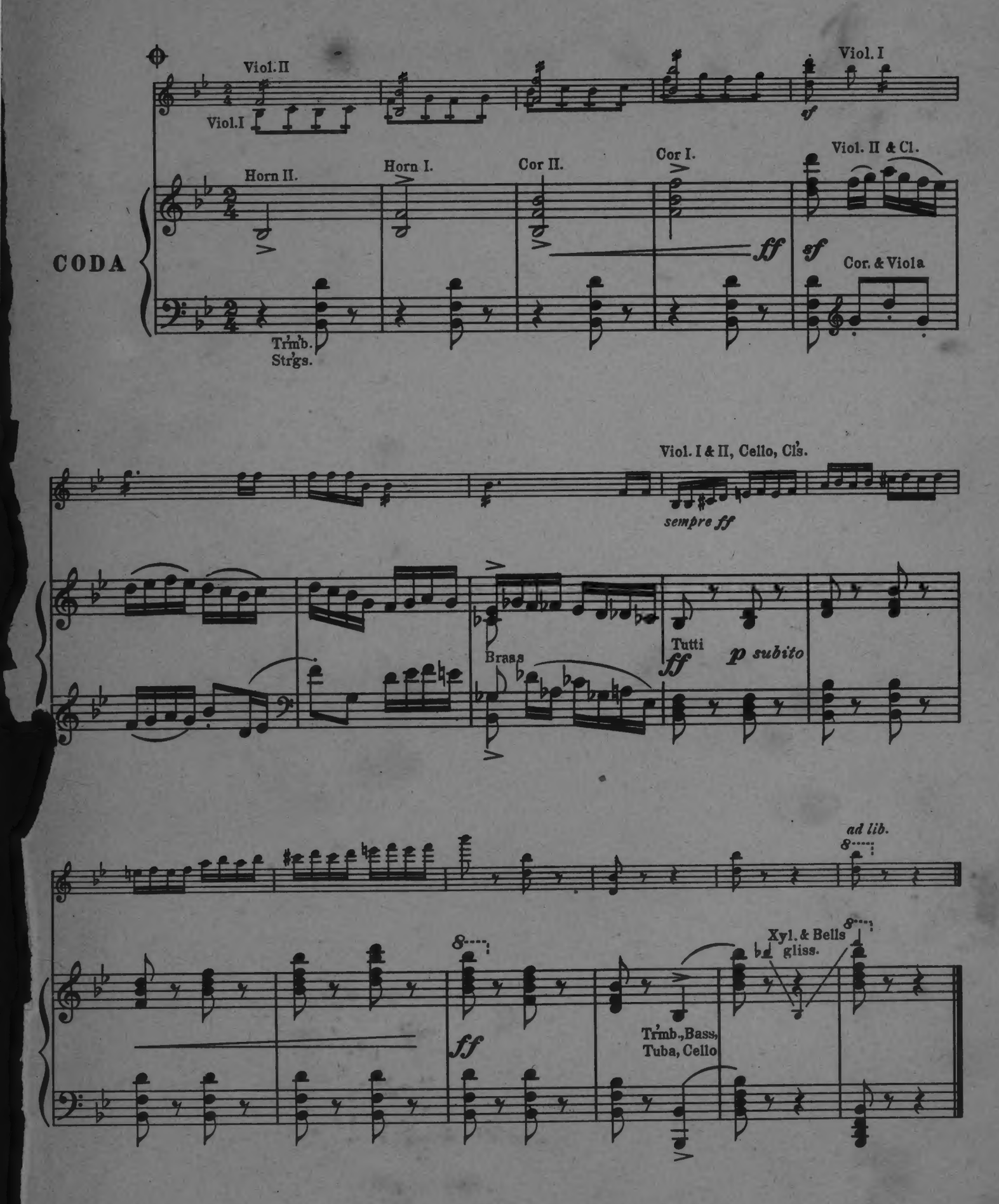
Viol. II
Viol. I
Viol. I
sf
Horn II.
Horn I.
Cor II.
Cor I.
Viol. II & Cl.
CODA
ff
sf
Cor. & Viola
Trm'b.
Strgs.
Viol. I & II, Cello, Cl's.
sempre ff
Brass
Tutti
ff
p subito
ad lib.
8
8
Xyl. & Bells
gliss.
8
ff
Trm'b., Bass,
Tuba, Cello

Tambourin Chinois

by

FRITZ KREISLER

Flute & Piccolo

Selected and Orchestrated by ERNO RAPÉE

Allegro molto, quasi presto (M.M. ♩ =132)

3008

2 Picc.

ff

sf

(A)

Bells

Change to 2 Fl's

(if only one Flute, play 2nd part)

mf

stacc.

Bells

stacc.

á 2

(B)

Fl. & Picc.

Solo

sf

Fl. only

f rhythmic

Change to 2 Picc's

Charles Foley, New York

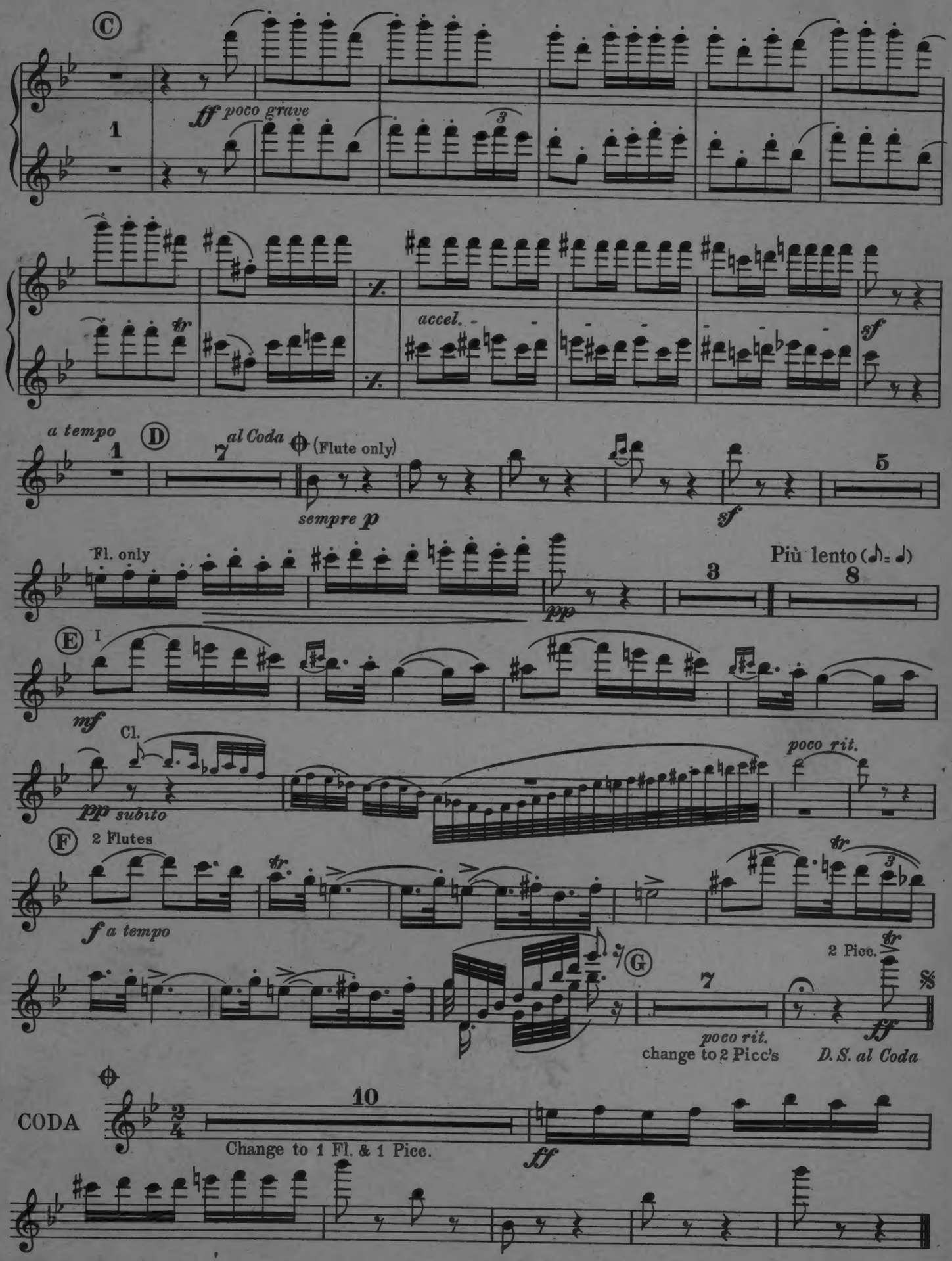
C
ff poco grave
1
tr
accel.
sf
a tempo
D
7
al Coda
(Flute only)
sempre p
5
sf
Fl. only
pp
3
Più lento (♪= ♩)
8
E
I
mf
Cl.
pp subito
poco rit.
F
2 Flutes
f a tempo
tr
3
G
7
poco rit.
change to 2 Picc's
2 Picc.
ff
D.S. al Coda
CODA
10
Change to 1 Fl. & 1 Picc.
ff

Tambourin Chinois

by

FRITZ KREISLER

1st & 2nd Oboes

Selected and Orchestrated
by ERNO RAPÉE

Allegro molto, quasi presto (M.M. ♩ =132)

3008

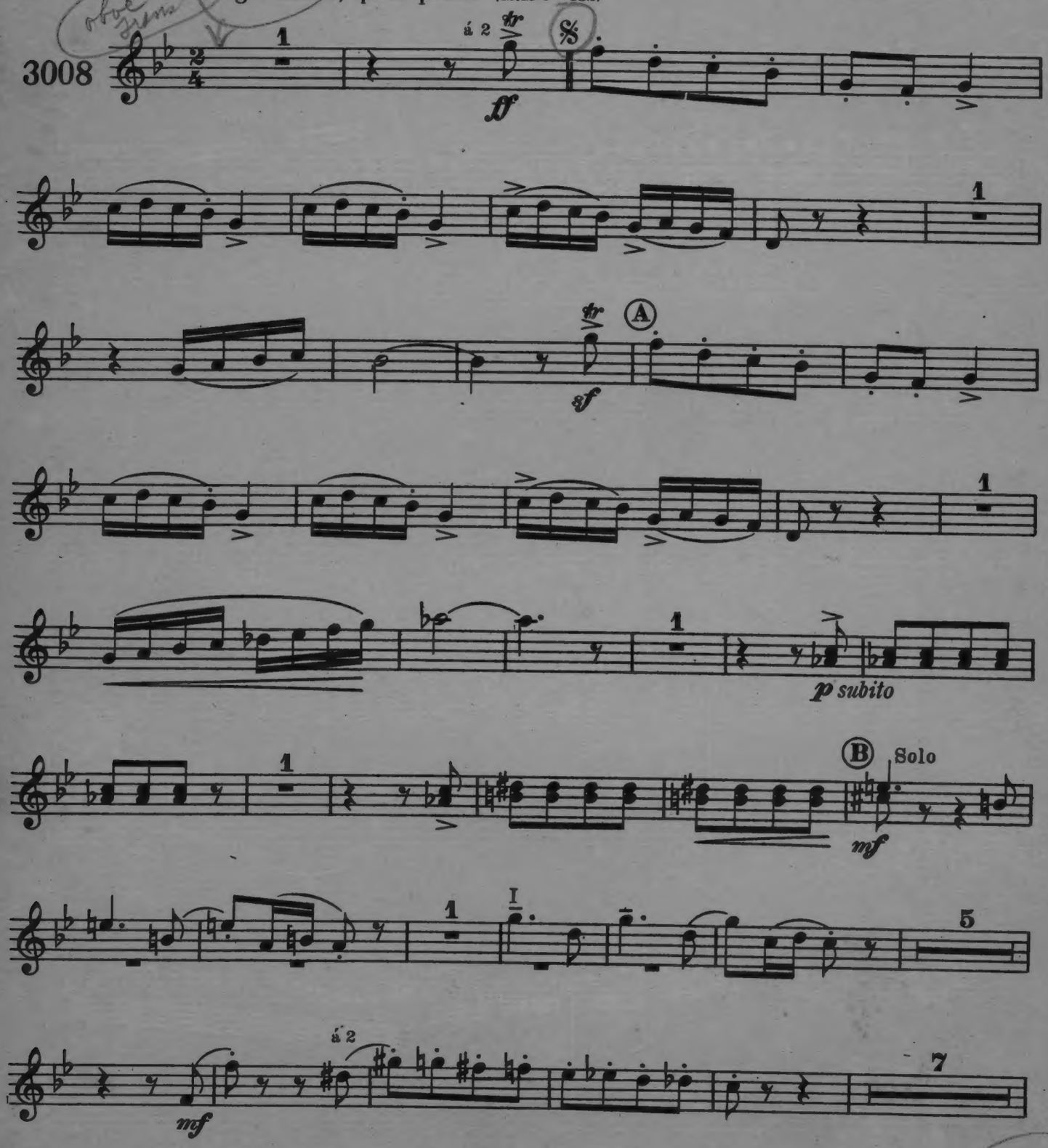

Charles Foley, New York

1st & 2nd OBOES

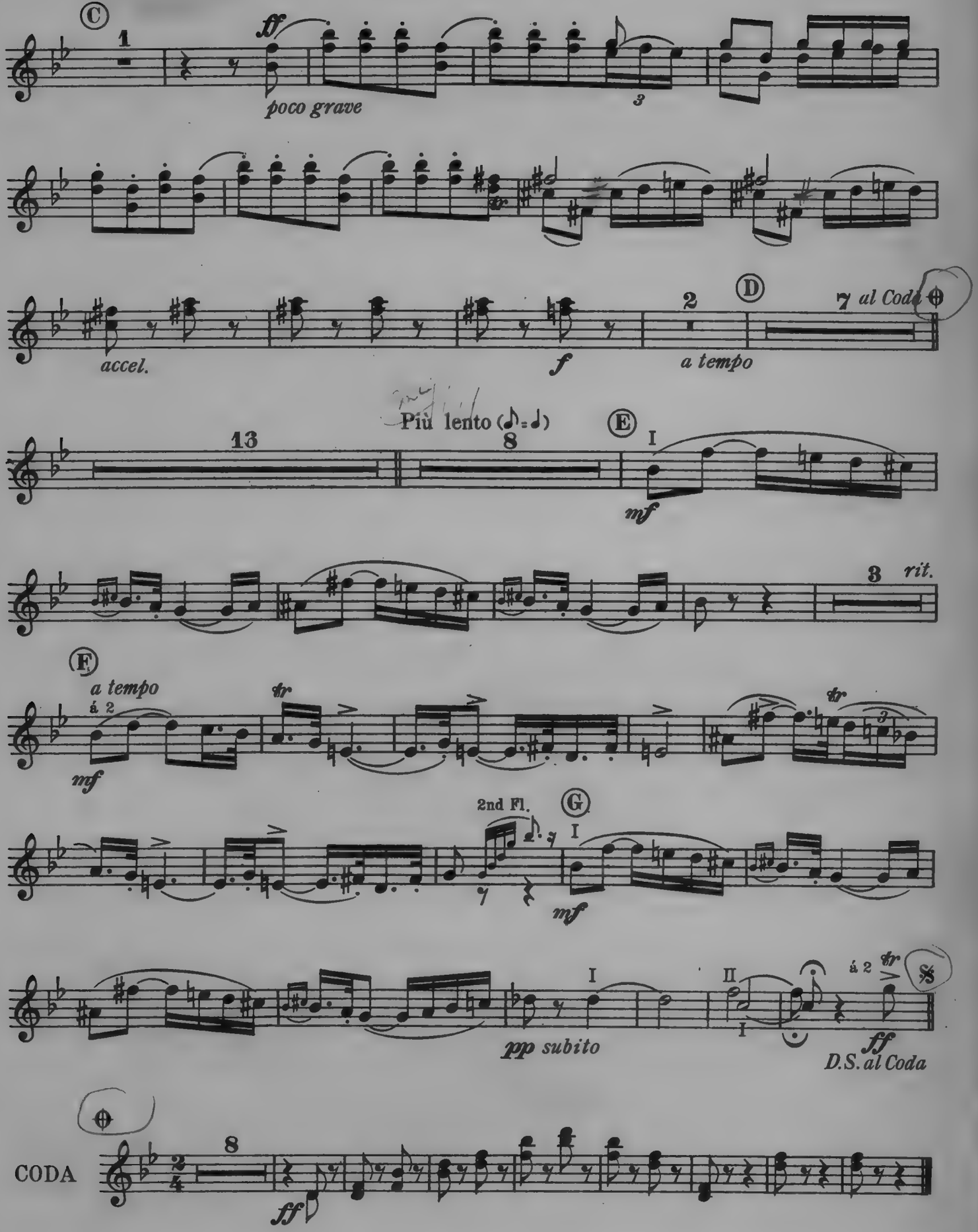

Tambourin Chinois

by

FRITZ KREISLER

1st Bassoon

Selected and Orchestrated by ERNO RAPÉE

Allegro molto, quasi presto (M.M. ♩ =132)

3008

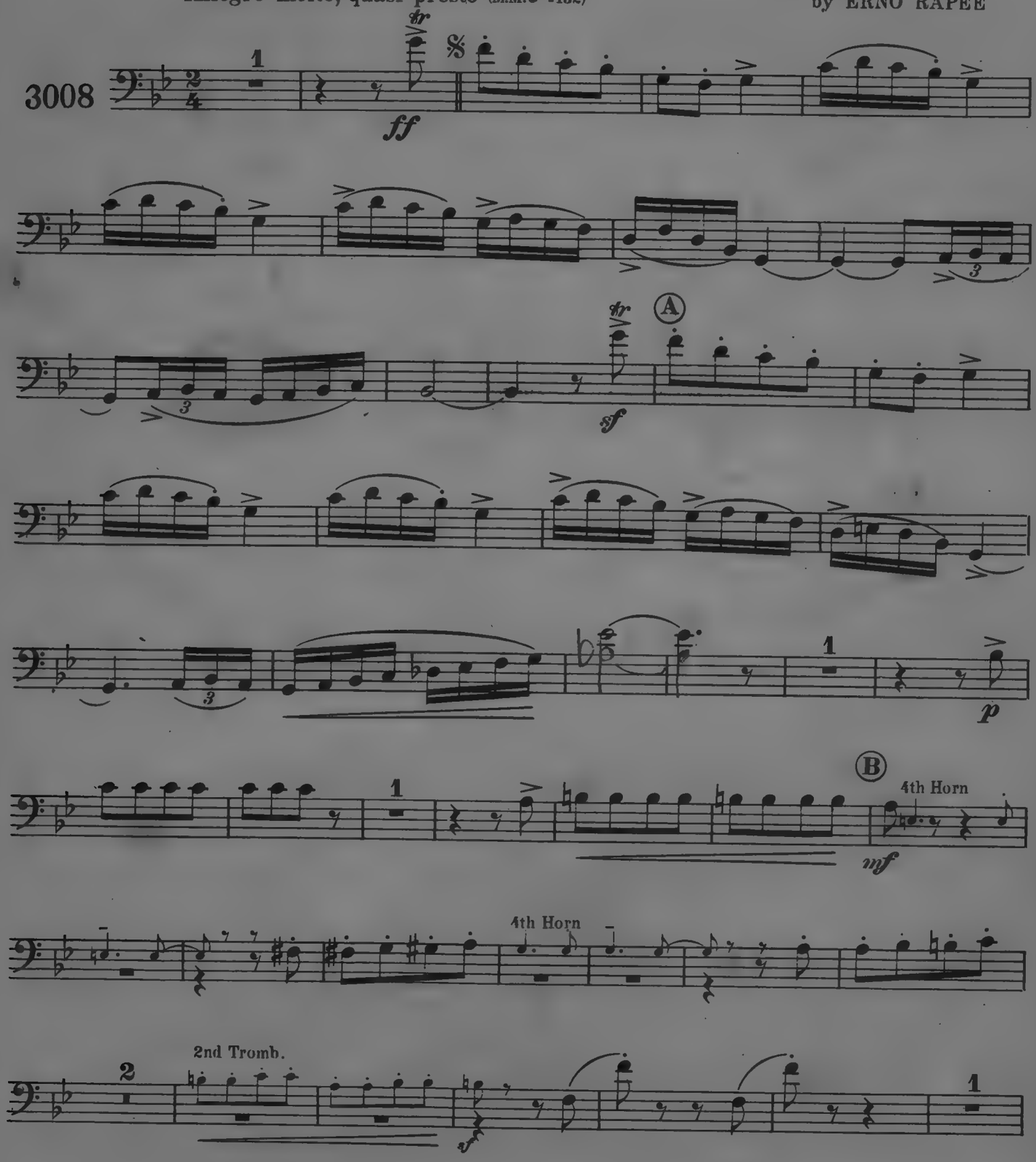

Copyright 1927 by Charles Foley, New York
International Copyright Secured

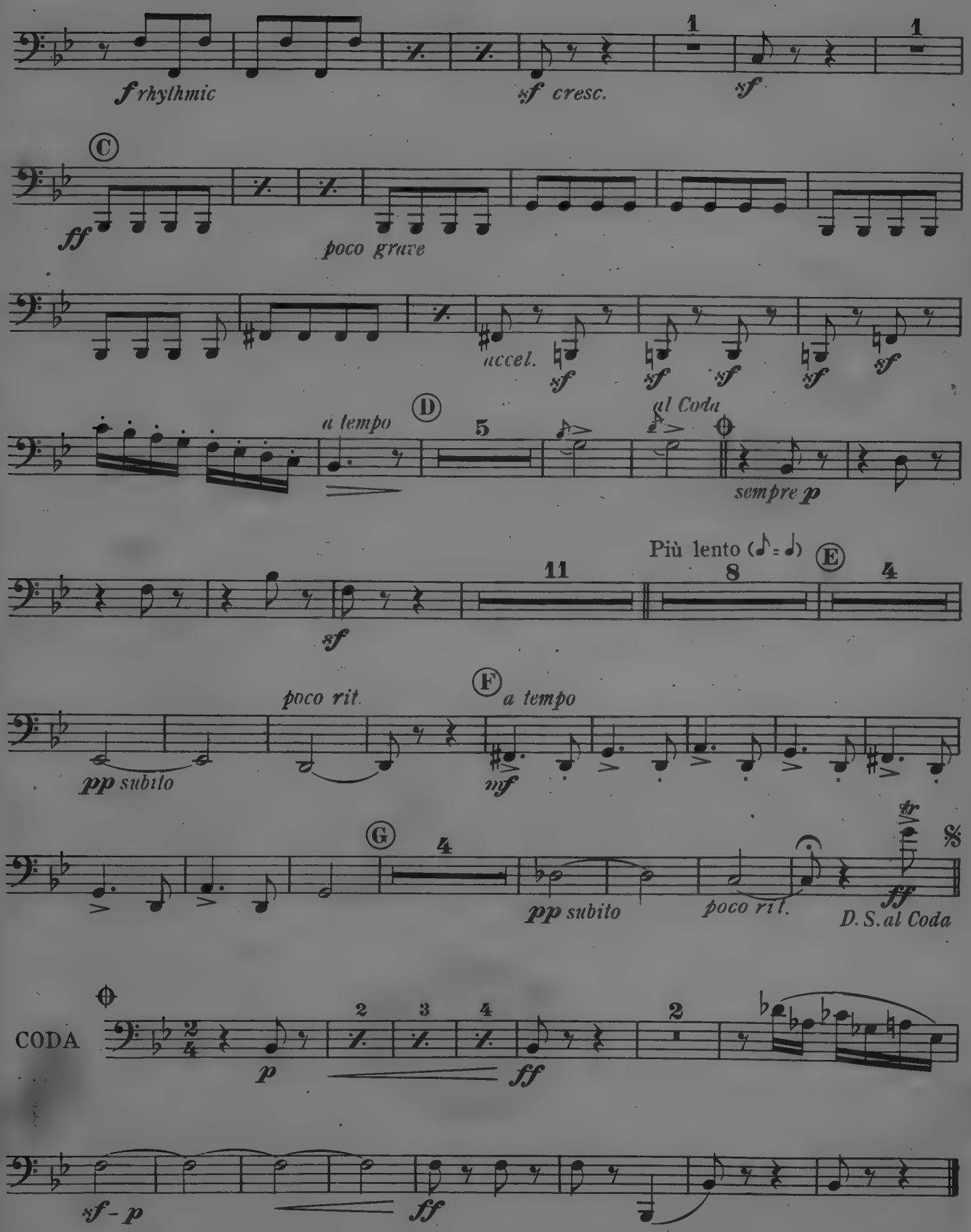
f rhythmic
sf cresc.
sf
C
ff
poco grave
accel.
sf
a tempo
D
5
al Coda
sempre p
Più lento (♪ = ♩)
11
8
E
4
sf
poco rit.
F
a tempo
pp subito
mf
G
4
pp subito
poco rit.
ff
D. S. al Coda
CODA
2
3
4
2
p
ff
sf - p
ff

Bassoon

3rd + 4th Horn

3rd trombone

tuba

Tambourin Chinois

2nd Bassoon

by
FRITZ KREISLER

Allegro molto, quasi presto (M.M. ♩= 132)

Selected and Orchestrated
by ERNO RAPÉE

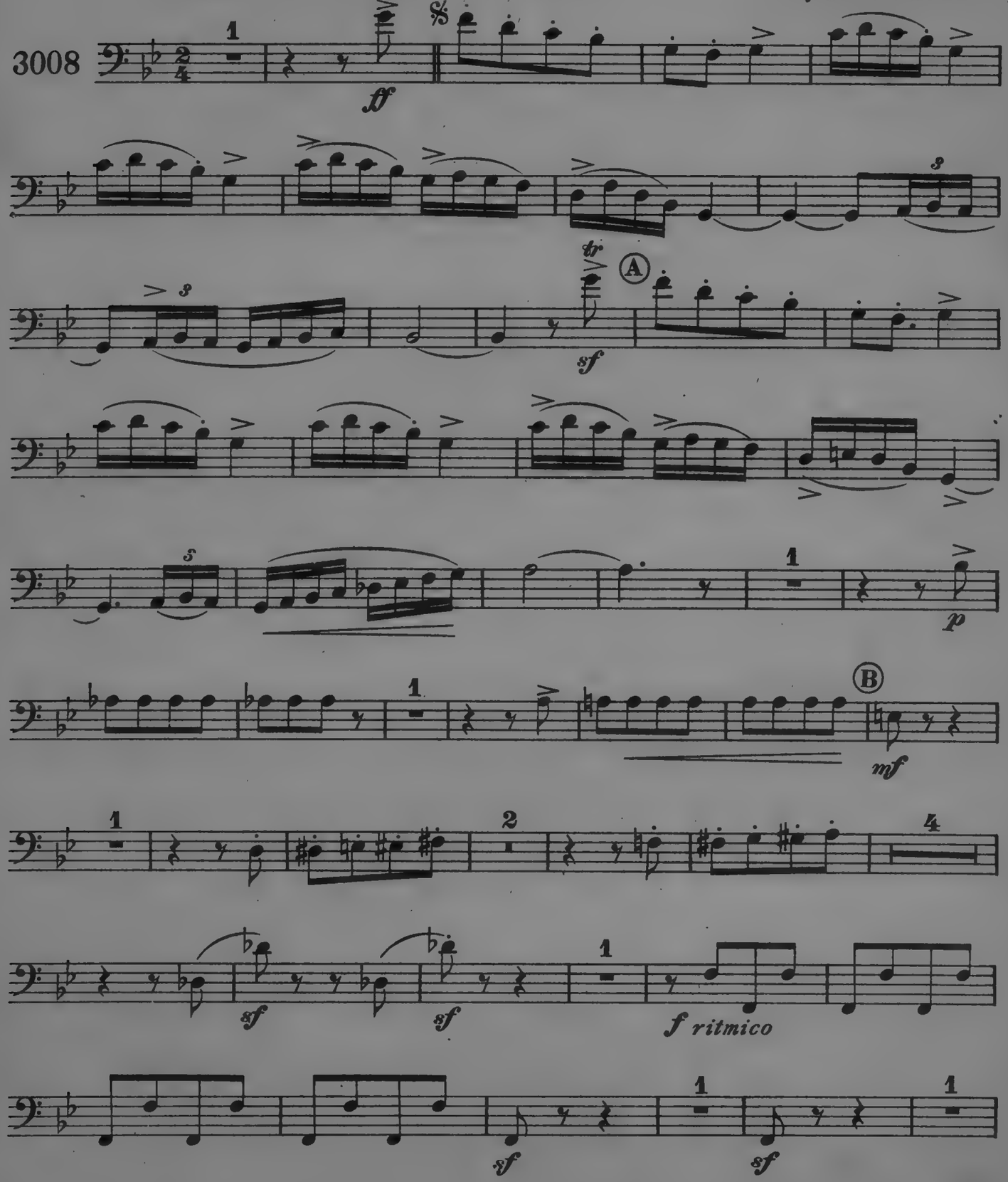

24176 - 47

Charles Foley, New York

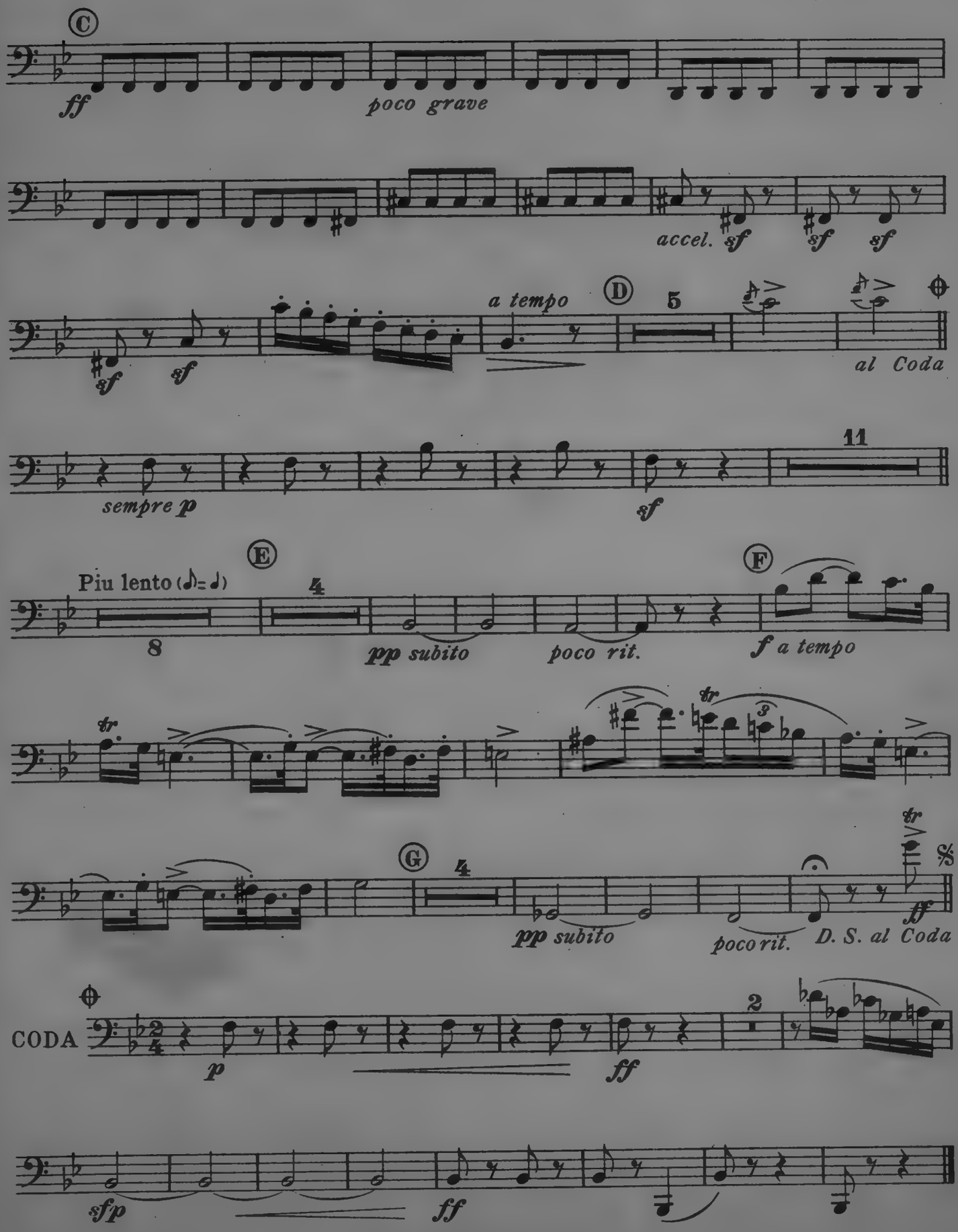
C
ff
poco grave
accel.
sf
a tempo
D
5
al Coda
sempre p
11
Piu lento (♪= ♩)
E
8
4
pp subito
poco rit.
F
f a tempo
tr
G
4
pp subito
poco rit.
D. S. al Coda
ff
CODA
p
ff
2
sfp
ff

Tambourin Chinois

1st Clarinet in B♭

by
FRITZ KREISLER

Selected and Orchestrated
by ERNO RAPÉE

Allegro molto, quasi presto (M.M. ♩ = 132)

3008

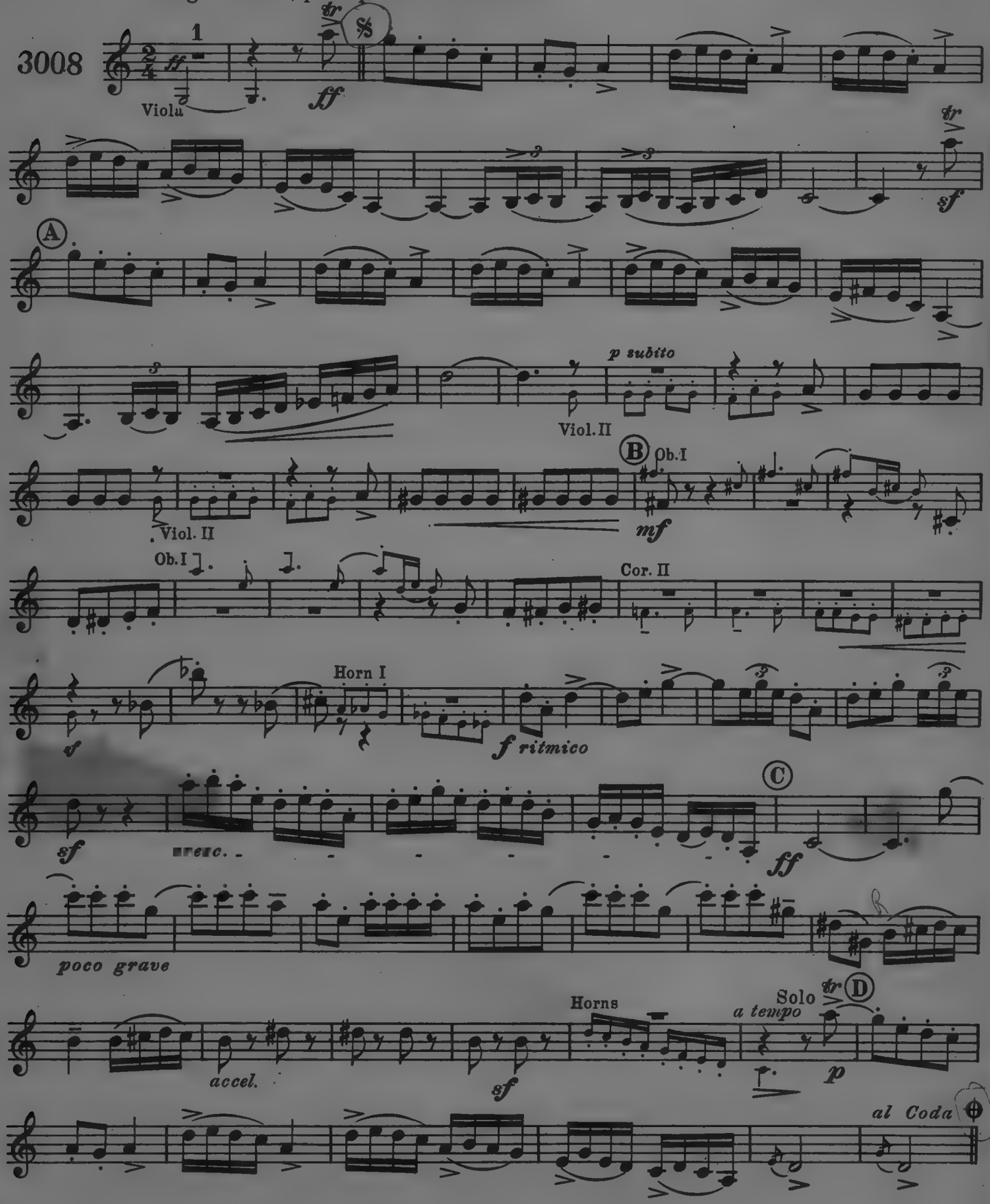

Charles Foley, New York

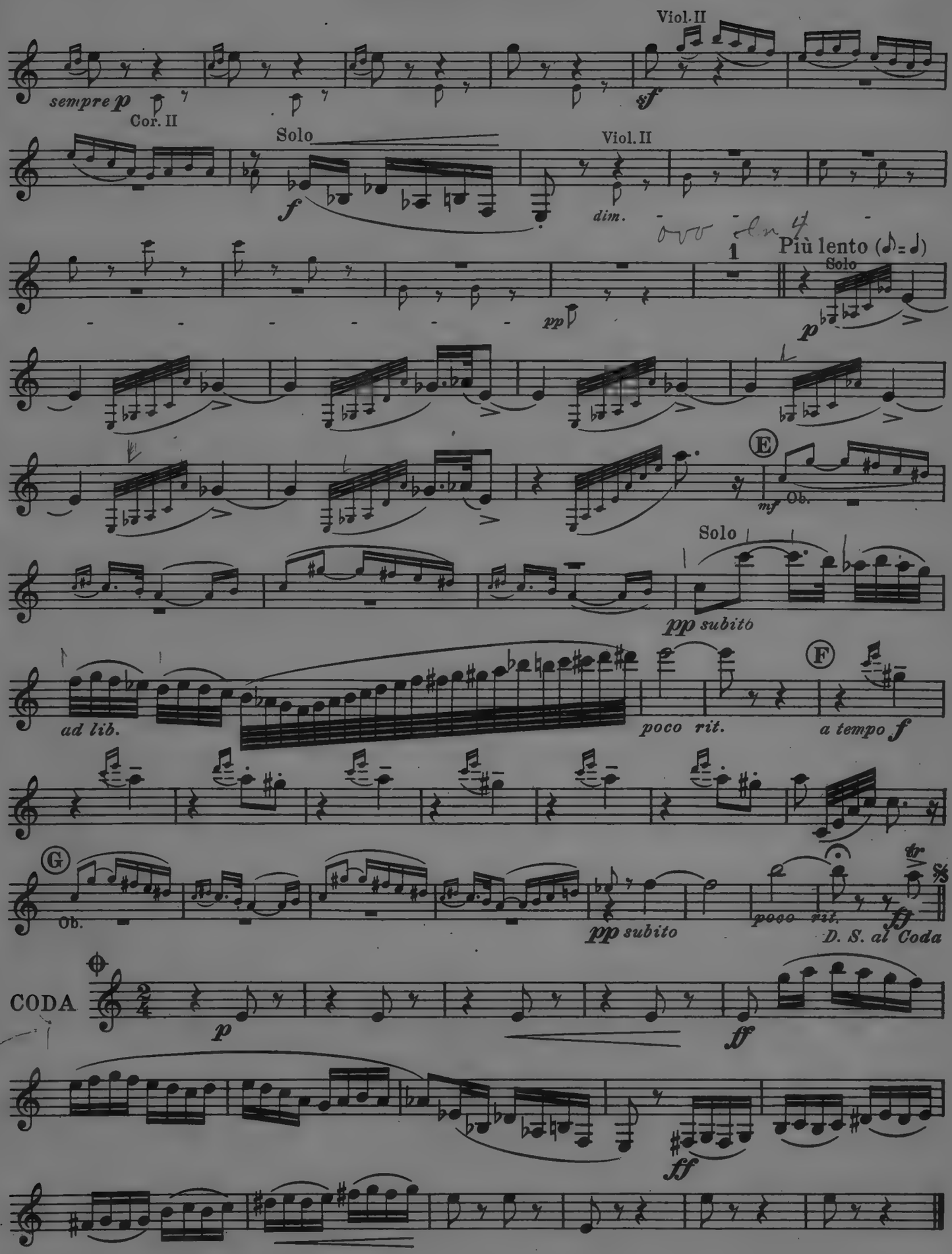
Viol. II
sempre p
Cor. II
sf
Solo
f
Viol. II
dim.
1
Più lento (♪ = ♩)
Solo
pp
p
E
mf
Ob.
Solo
pp subito
ad lib.
poco rit.
F
a tempo f
G
Ob.
pp subito
poco rit.
ff
D. S. al Coda
CODA
p
ff
ff

Tambourin Chinois

2nd Clarinet in B♭

by
FRITZ KREISLER

Selected and Orchestrated
by ERNO RAPÉE

Allegro molto, quasi presto (M.M. ♩ = 132)

3008

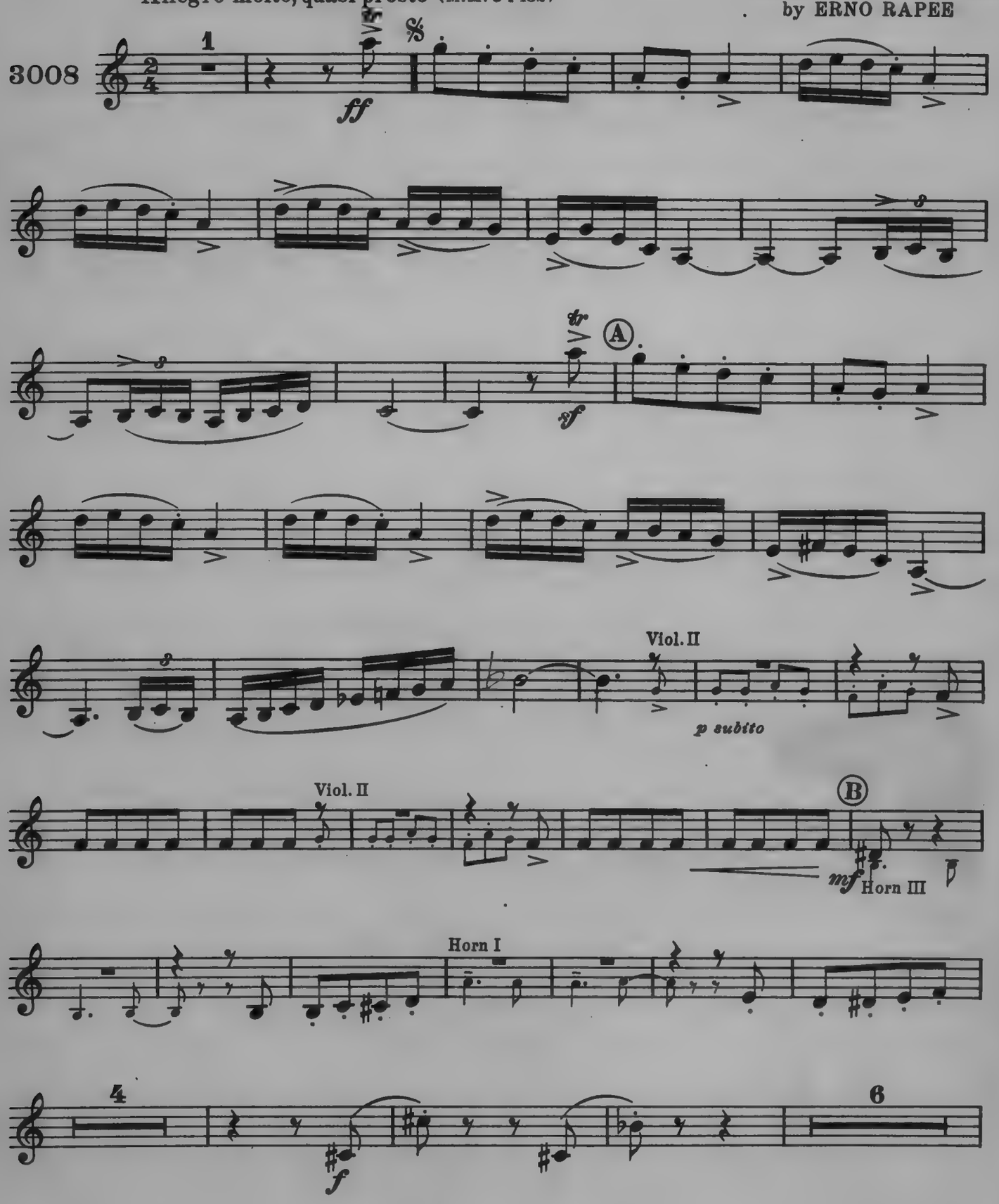

Copyright 1927 by Charles Foley, New York
International Copyright Secured

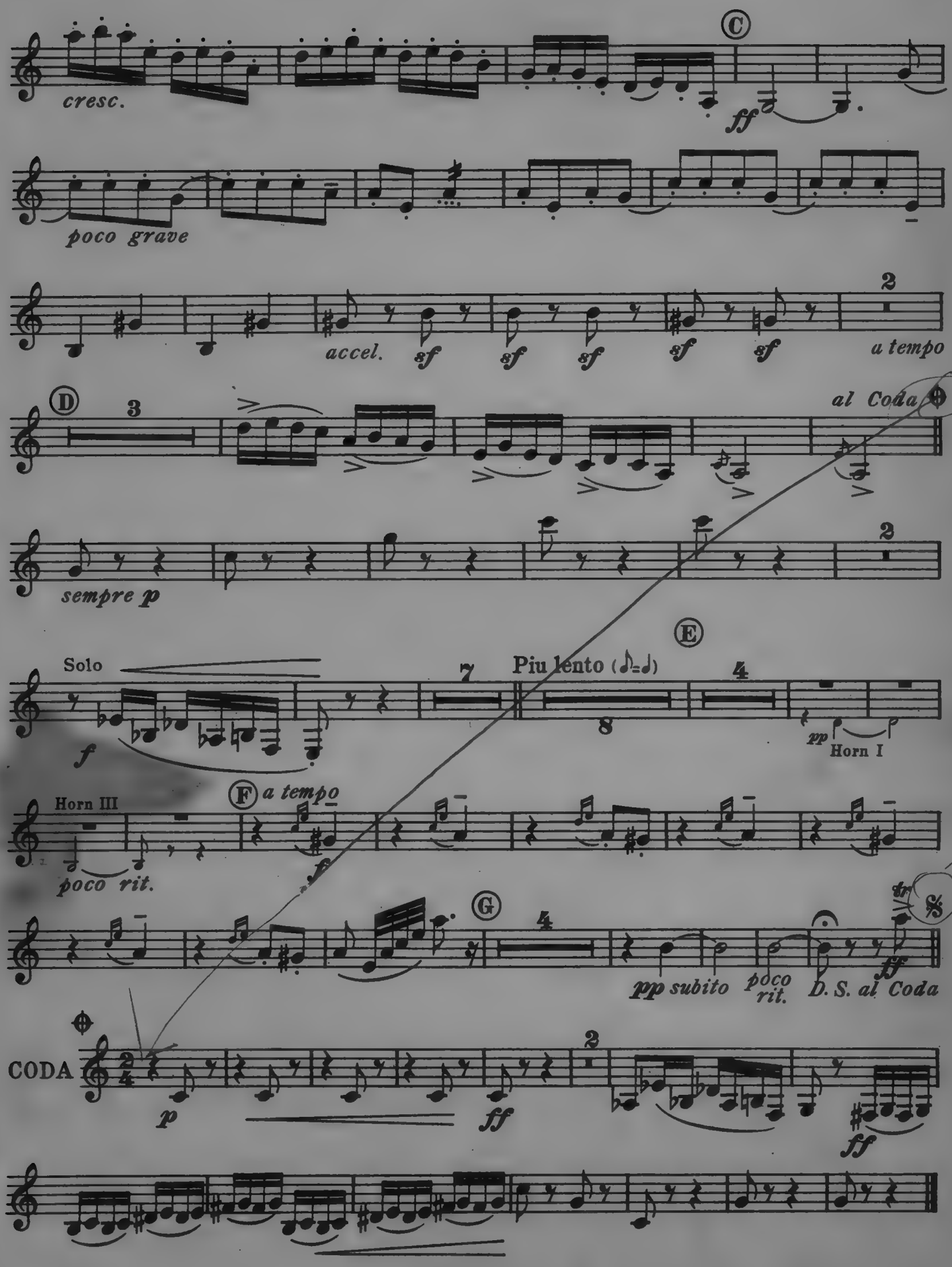
C
cresc.
ff
poco grave
accel.
sf
2
a tempo
D
3
al Coda
sempre p
Solo
f
7
Piu lento (♪=♩)
8
4
E
pp
Horn I
Horn III
poco rit.
F
a tempo
f
G
pp subito
poco rit.
D.S. al Coda
ff
CODA
p
ff

Tambourin Chinois

1st & 2nd Trumpets in B♭
(or Cornets)

by
FRITZ KREISLER

Selected and Orchestrated
by ERNO RAPÉE

Allegro molto, quasi presto (M. M. ♩ = 132)

3008

Horn I
ff
muted
Horn II
sf
A
Horn I
sf
Horn I
Horn III
p subito
Viol. II
Viola
Ob. I
Cl. II
Viol. II
Viola
Ob. I II
Cl. II
B
Horn I
Horn I
Horn I
Horn II
sf

Charles Foley, New York

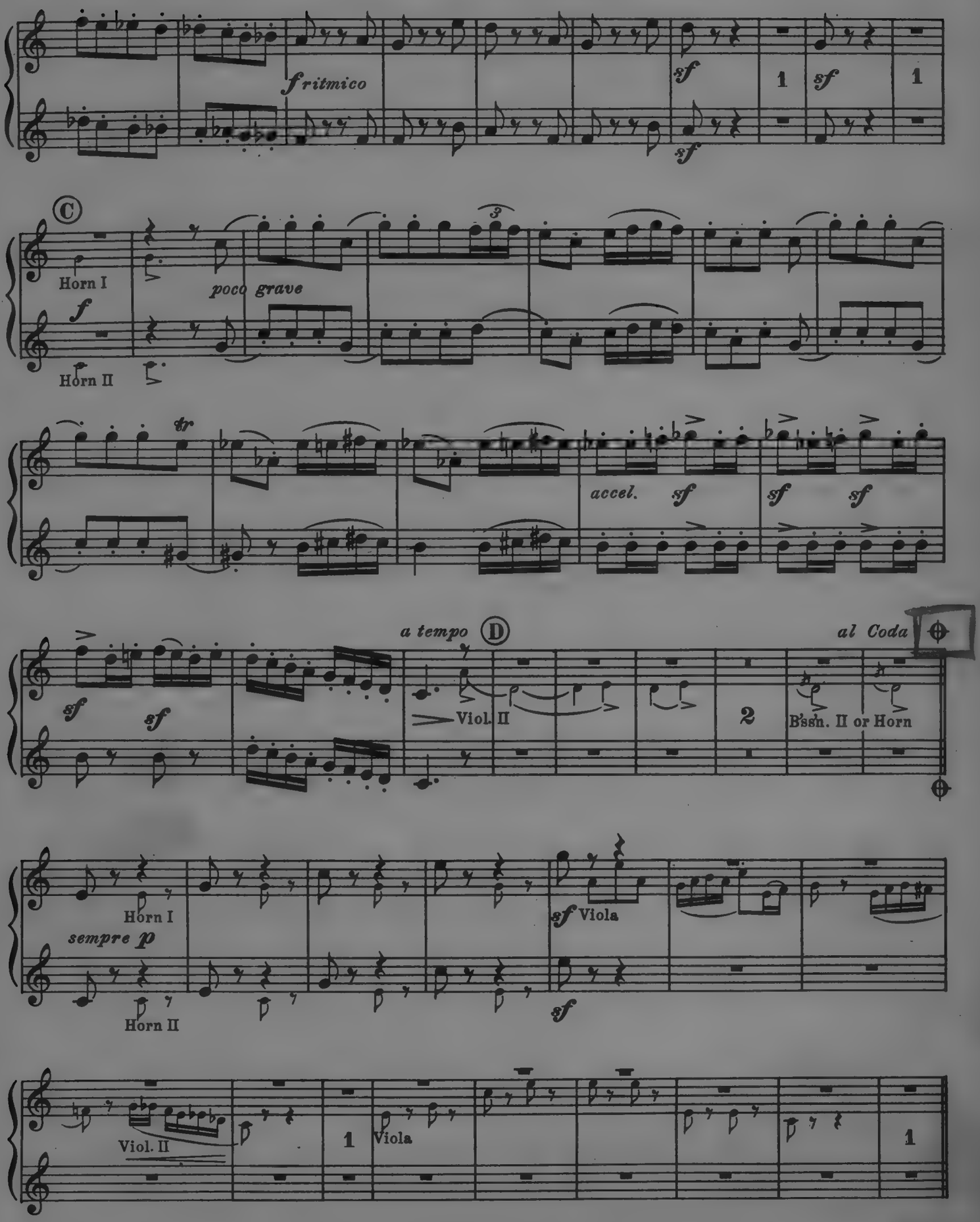
f ritmico
sf
1
sf
1
sf
C
Horn I
f
poco grave
Horn II
tr
accel.
sf
sf
sf
sf
sf
a tempo
D
Viol. II
2
B'ssn. II or Horn
al Coda
Horn I
sempre p
Horn II
sf Viola
sf
Viol. II
1
Viola
1

1st & 2nd TRUMPETS in B♭ (or Cornets)

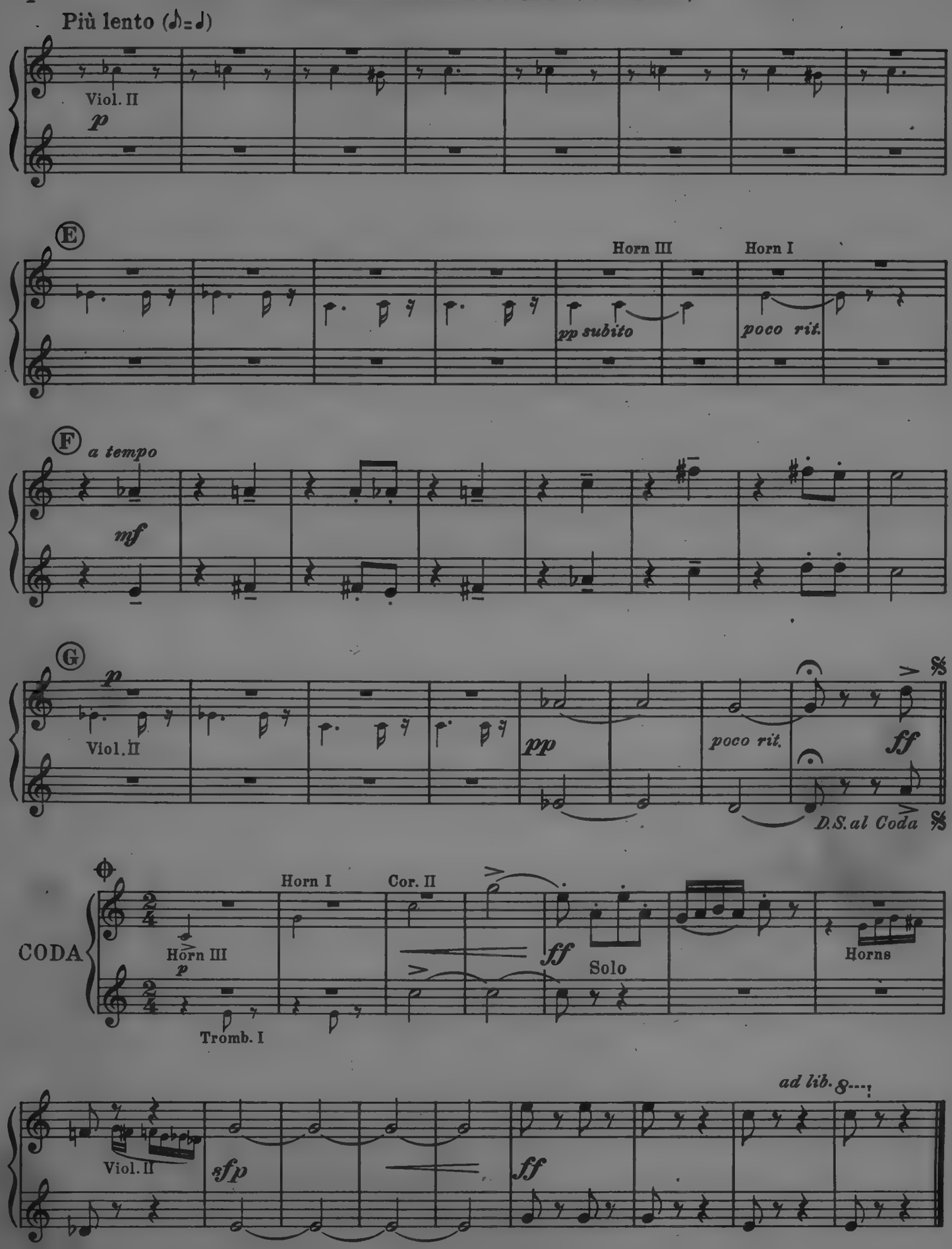

Tambourin Chinois

1st & 2nd Horns in F

by

FRITZ KREISLER

Selected and Orchestrated by ERNO RAPÉE

Allegro molto, quasi presto (M.M. ♩ = 132)

3008

1st

2nd

ff 1st & 2nd Tromb.

5

1st & 2nd Tromb. *ff*

A

4

p subito

1

1st Bass'n

1st Bass'n

B

1

mf

2nd Clar.

1st Bass'n

2nd Clar.

1st Bass'n

2nd Clar.

1st Bass'n

5

C

sf

1

ff

poco grave

sf

Charles Foley, New York

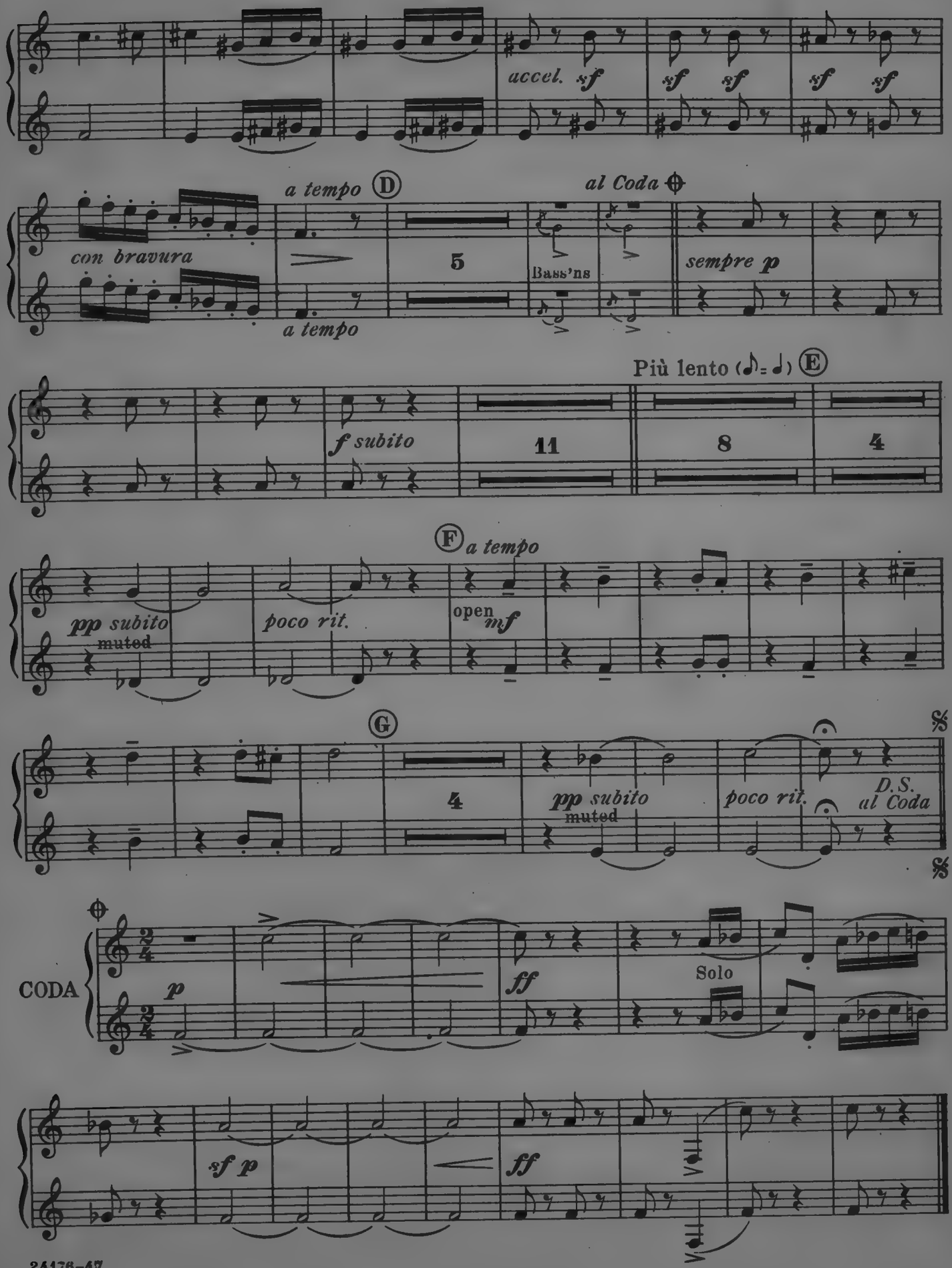
accel.
sf
con bravura
a tempo
D
5
Bass'ns
al Coda
sempre p
Più lento (♪= ♩)
E
f subito
11
8
4
pp subito
muted
poco rit.
F
a tempo
open
mf
G
4
pp subito
muted
poco rit.
D.S.
al Coda
CODA
p
ff
Solo
sf p
ff

Tambourin Chinois

3rd & 4th Horns in F

by
FRITZ KREISLER

Selected and Orchestrated
by ERNO RAPÉE

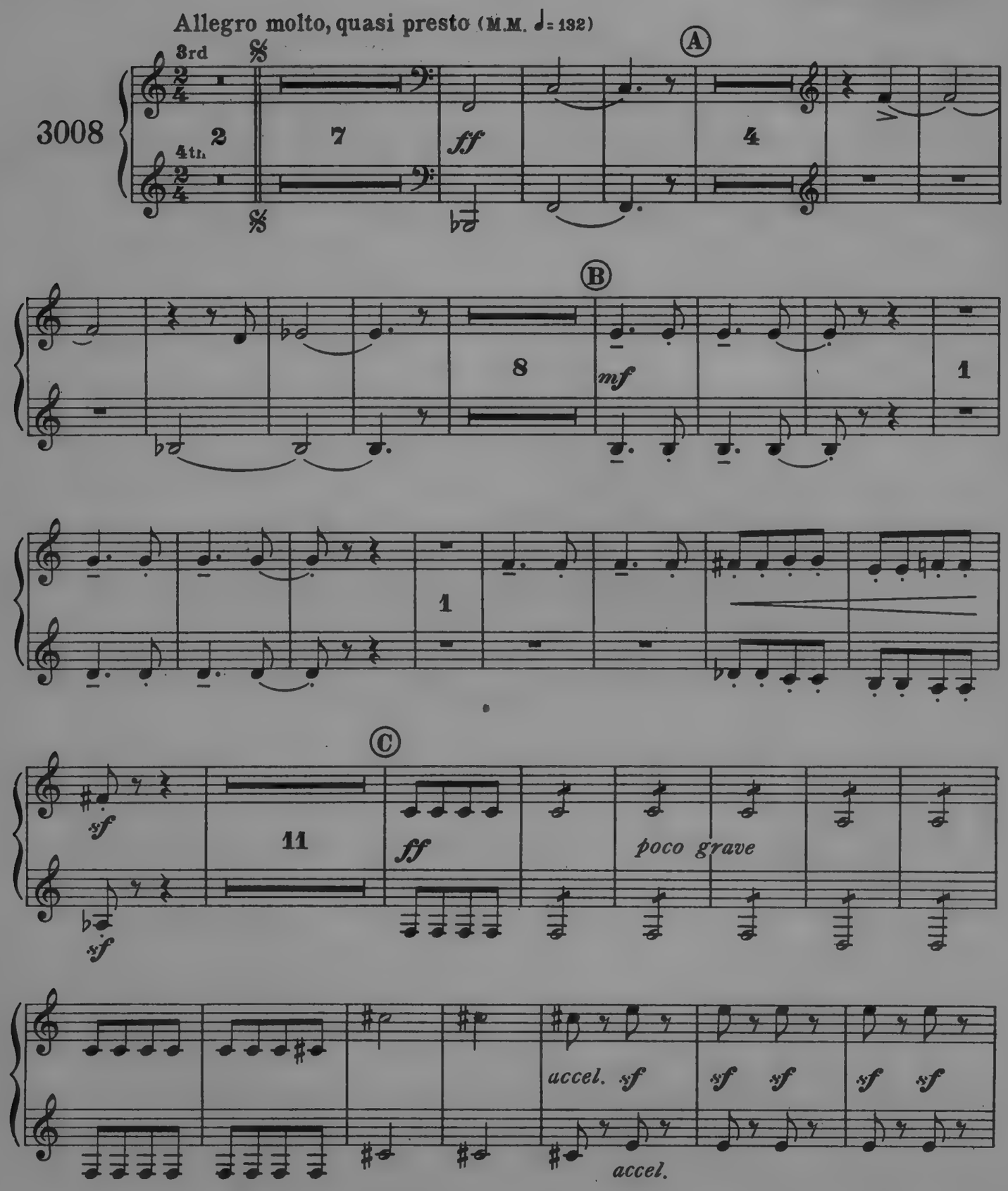

24176-47

Charles Foley, New York

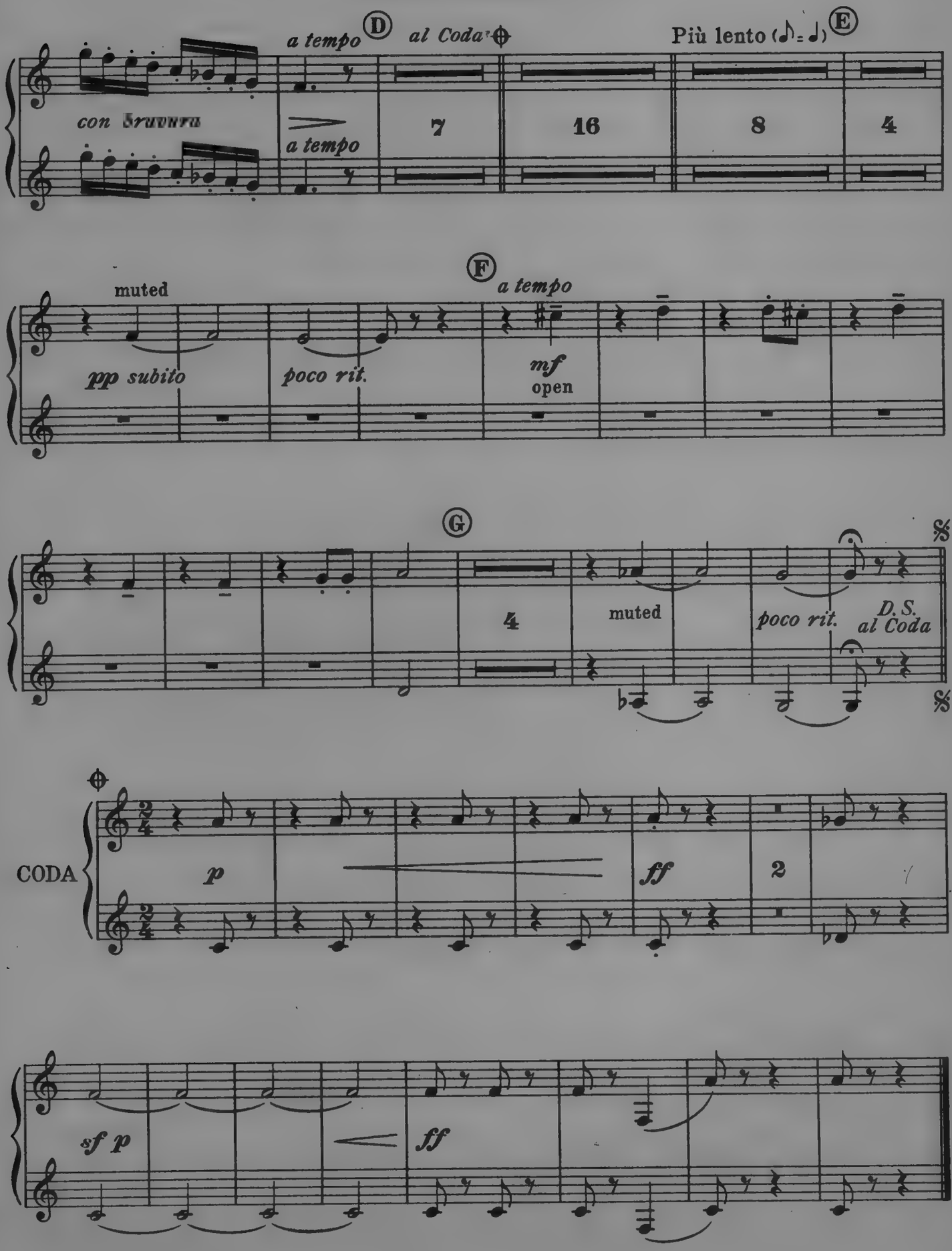
a tempo
D
al Coda
Più lento (♪= ♩)
E
con brunura
a tempo
7
16
8
4
muted
pp subito
poco rit.
F
a tempo
mf
open
G
4
muted
poco rit.
D.S.
al Coda
CODA
p
ff
2
sf p
ff

Tambourin Chinois

by

FRITZ KREISLER

1st & 2nd Trombones

Selected and Orchestrated
by ERNO RAPÉE

Allegro molto, quasi presto (M.M. ♩ = 132)

3008

2nd Cor.

ff *sf*

2nd Horn

2nd Cor.

A

2nd Horn

p subito

Cello

2nd Bass'n

Cello

2nd Bassoon

B 2nd Horn

2nd Bassoon

3rd Horn

2nd Bassoon

3rd Horn

3rd & 4th Horns

sf *sf*

8

1

C

ff *poco grave*

a tempo

1

D 3

accel. *sf* *sf* *sf*

Charles Foley, New York

1st & 2nd TROMBONES

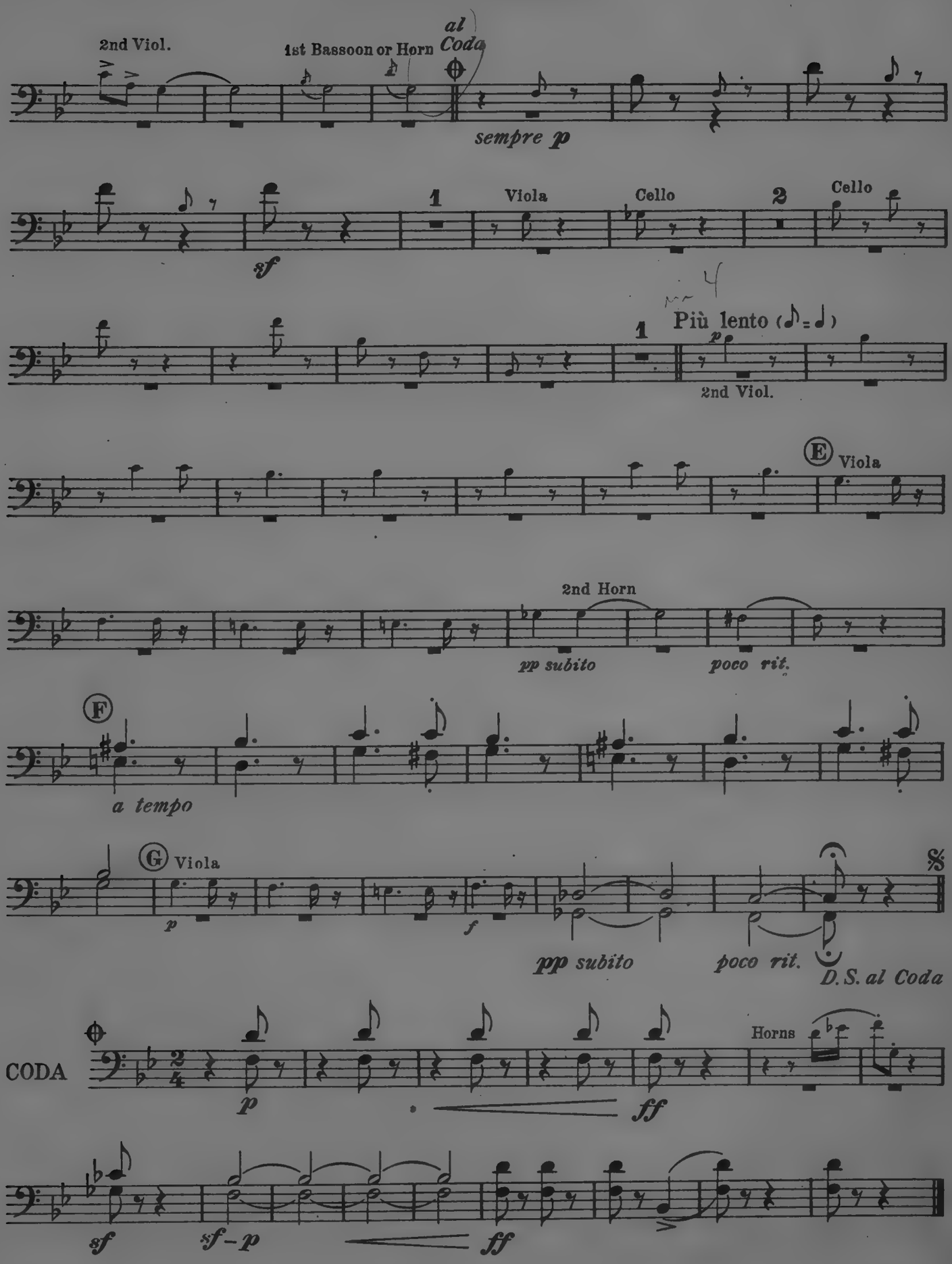

Tambourin Chinois

by

FRITZ KREISLER

3rd Trombone

Selected and Orchestrated
by ERNO RAPÉE

Allegro molto, quasi presto (M.M. ♩ = 132)

3008

ff 2nd Cornet *sf* 2nd Horn

A 2nd Cornet 2nd Horn

Tuba *p sub.* 'Cello 2nd Bass'n

'Cello 2nd Bass'n B 2nd Horn

2nd Bass'n 3rd Horn 2nd Bass'n 3rd Horn

sf *sf*

sf 1

sf 1 C *ff* *poco grave*

Charles Foley, New York

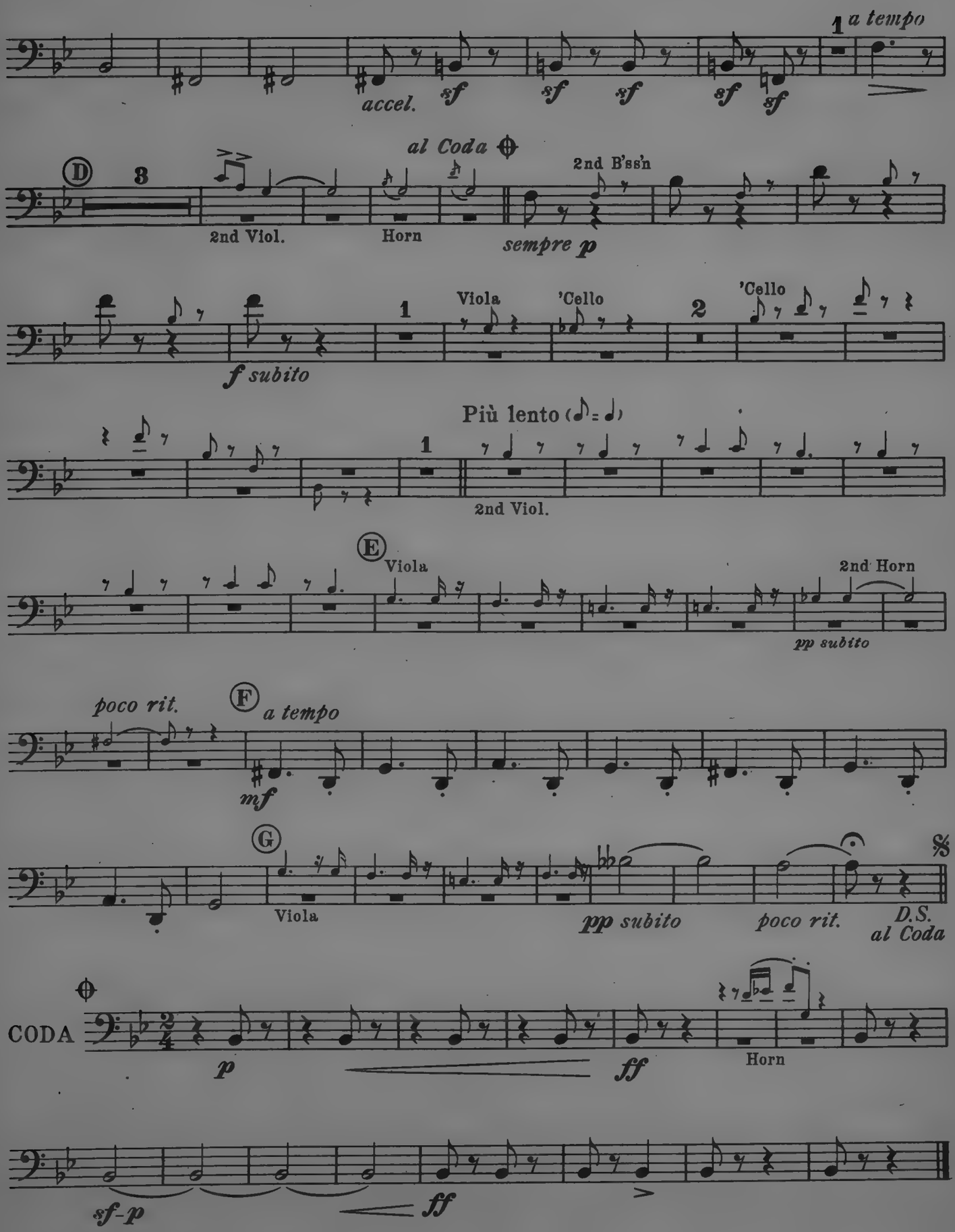
accel.
sf
1
a tempo
D
3
2nd Viol.
Horn
al Coda
2nd B'ss'n
sempre p
f subito
1
Viola
'Cello
2
'Cello
Più lento
1
2nd Viol.
E
Viola
2nd Horn
pp subito
poco rit.
F
a tempo
mf
G
Viola
pp subito
poco rit.
D.S. al Coda
CODA
p
ff
Horn
sf-p
ff

Tambourin Chinois

Tuba

by

FRITZ KREISLER

Selected and Orchestrated by ERNO RAPÉE

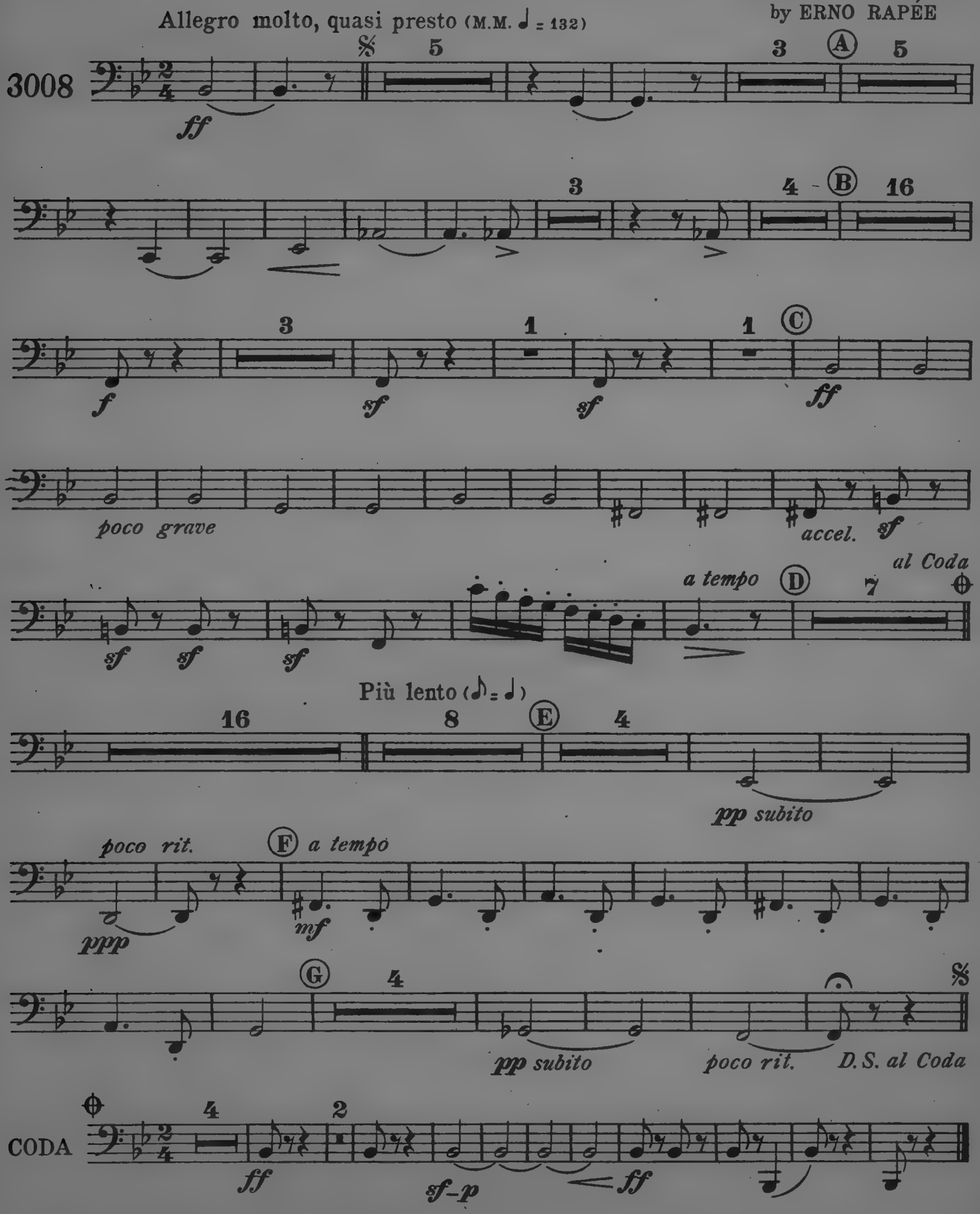

24176-47

Charles Foley, New York

Timpany in B♭,F,D,G
Bells, Xylophone, Tambourin,
Cymbal, Wood Block, Gong,
Bass Drum

Tambourin Chinois

by

FRITZ KREISLER

Selected and Orchestrated
by ERNO RAPÉE

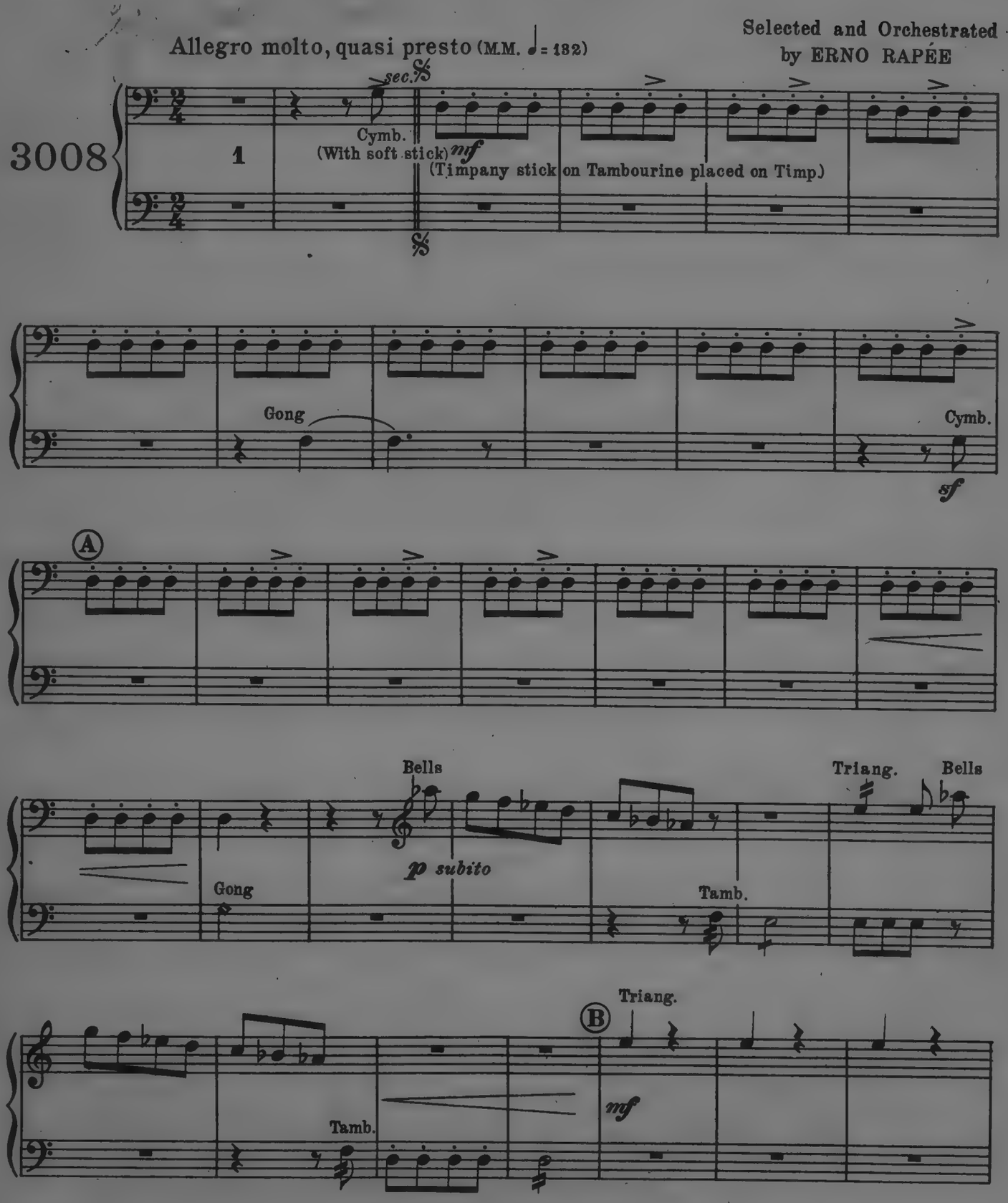

Copyright 1927 by Charles Foley, New York
International Copyright Secured

TIMPANY in B♭, F, D, G, etc.

Triang.

Small Dr. Sticks on Cymb.

Triang.

Cymb. with Sm. Dr. Sticks

2

Xylophone Solo

(Cymb. with soft stick)

Timp.

f rhythmico

sf

1

sf

Ⓒ Timp

Wood Block

Timp.

Cymb.

W. Block

Timp.

Cymb.

W. Block

Cymb.

accel. *sf*

sf *sf*

sf *sf*

1

B. Dr.

Timp.

Ⓓ

a tempo

7

al Coda

4

Triang.

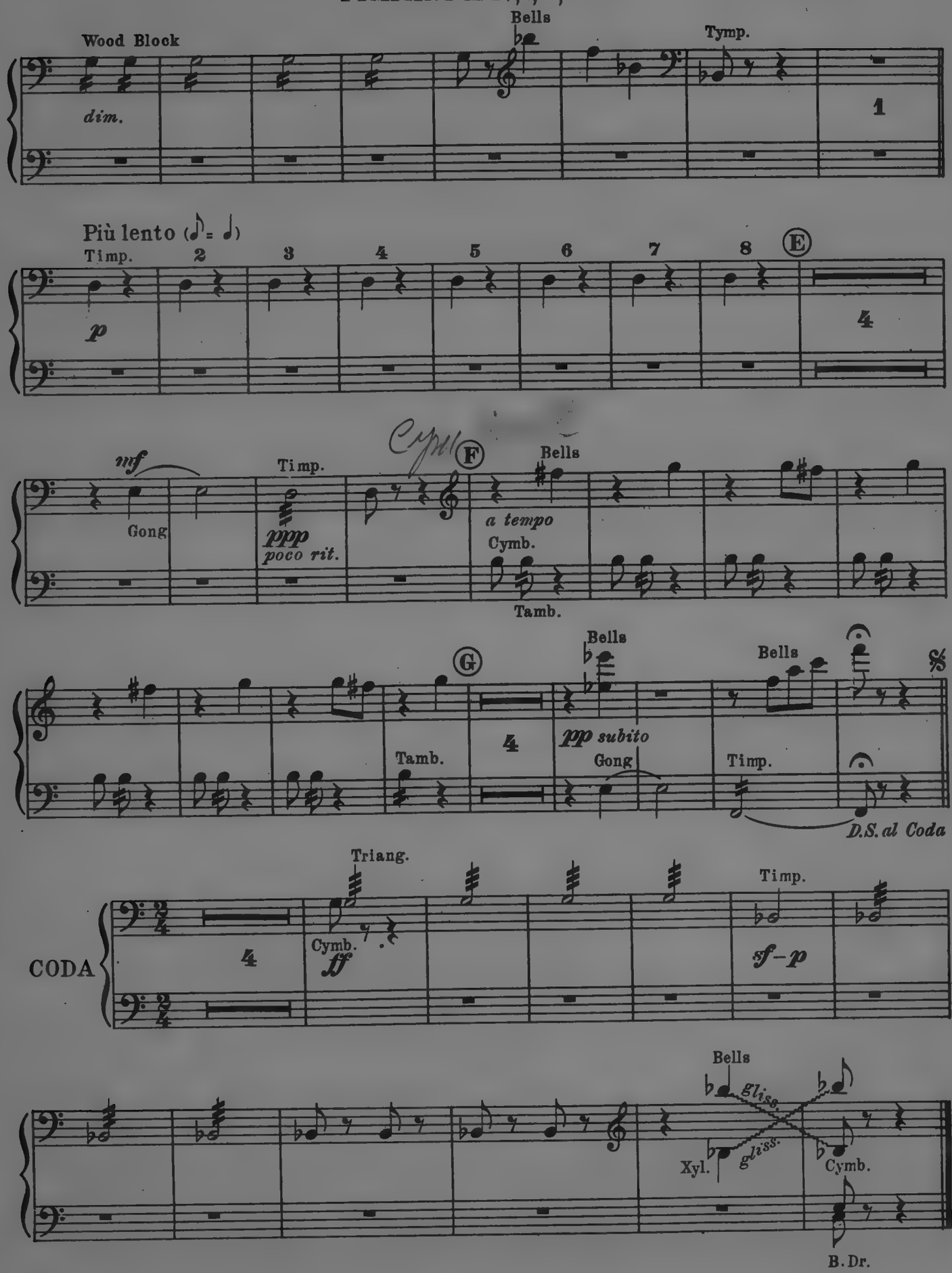
Wood Block
Bells
Tymp.
dim.
1
Più lento (♪ = ♩)
Timp.
2
3
4
5
6
7
8
E
p
4
mf
Gong
Timp.
ppp
poco rit.
F
Bells
a tempo
Cymb.
Tamb.
G
Bells
Bells
4
pp subito
Gong
Tamb.
Timp.
D.S. al Coda
CODA
Triang.
Cymb.
ff
4
Timp.
sf–p
Bells
gliss.
gliss.
Xyl.
Cymb.
B. Dr.

Tambourin Chinois

FRITZ KREISLER

Small Orch. $1.35 Full Orch. $1.85
Grand Orch. incl. Harp $2.50 Extra Piano part 35¢

1st Violin

Selected and Orchestrated by ERNO RAPÉE

Allegro molto, quasi presto (M.M. ♩=132)

3008

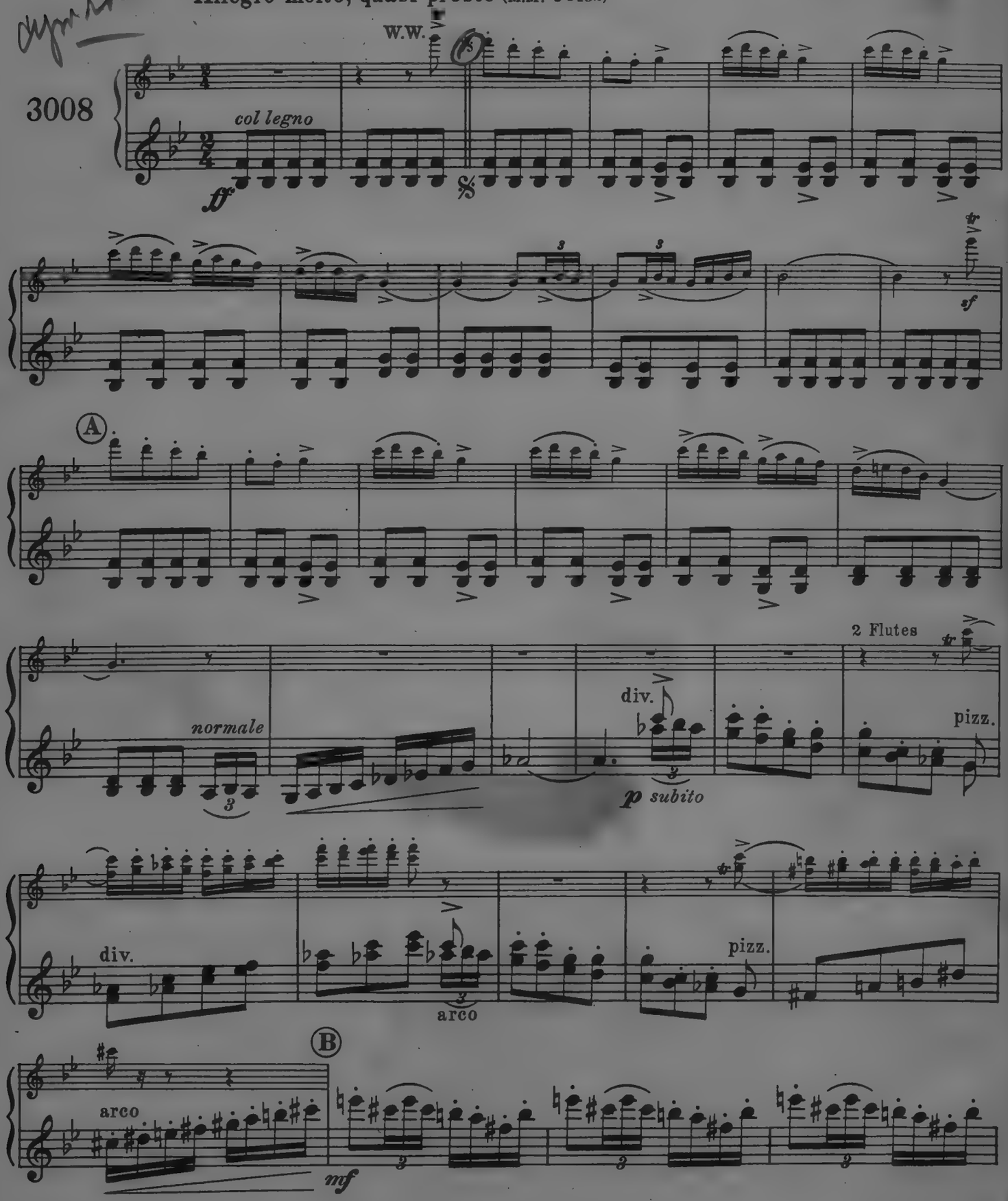

Copyright MCMXXVII by Charles Foley, New York
International Copyright Secured

Printed in the U.S.A.

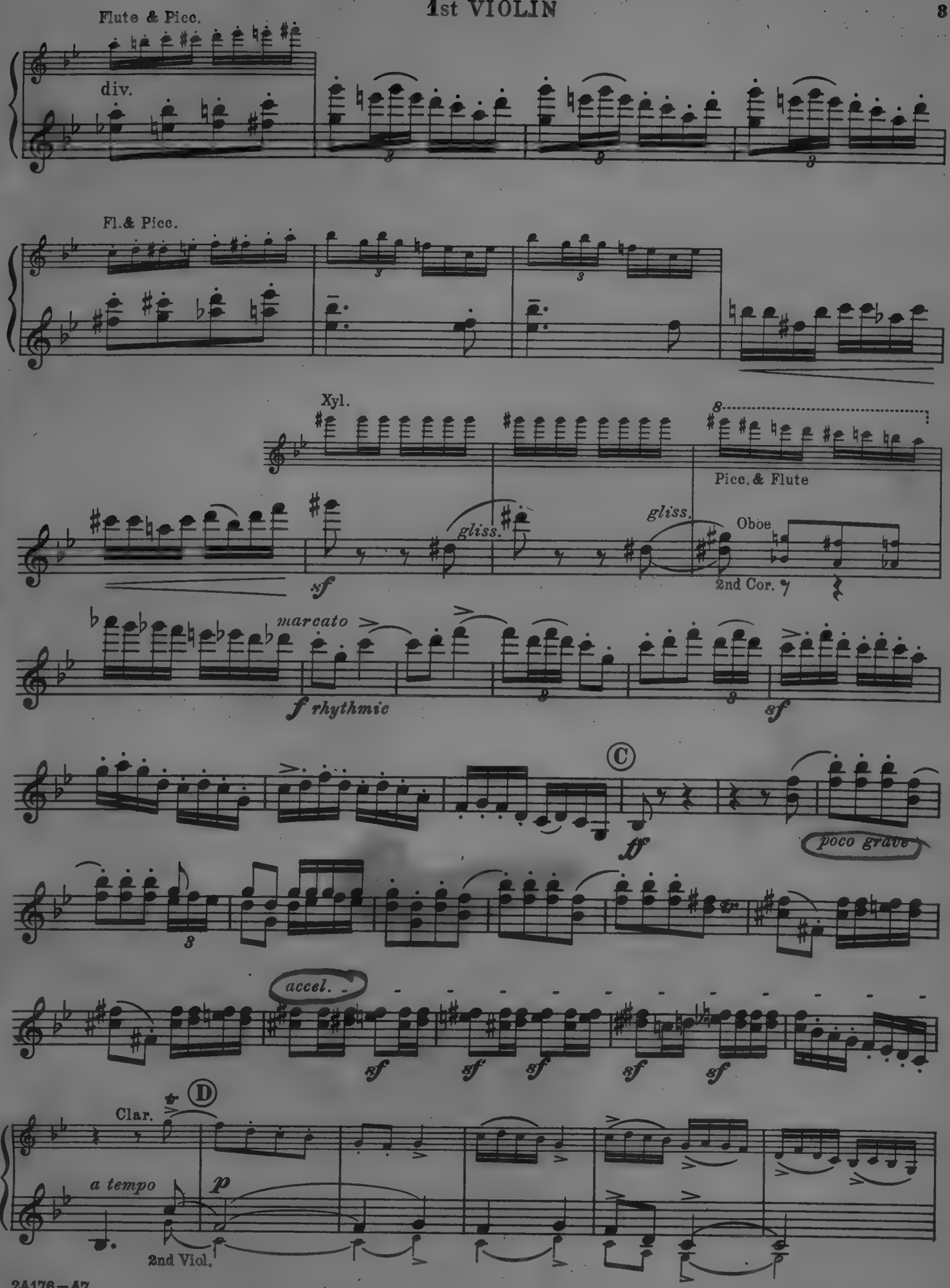
Flute & Picc.
div.
Fl.& Picc.
Xyl.
Picc. & Flute
gliss.
gliss.
Oboe
2nd Cor.
sf
marcato
f rhythmic
sf
C
ff
poco grave
accel.
sf
sf
sf
sf
sf
D
Clar.
a tempo
p
2nd Viol.

1st VIOLIN

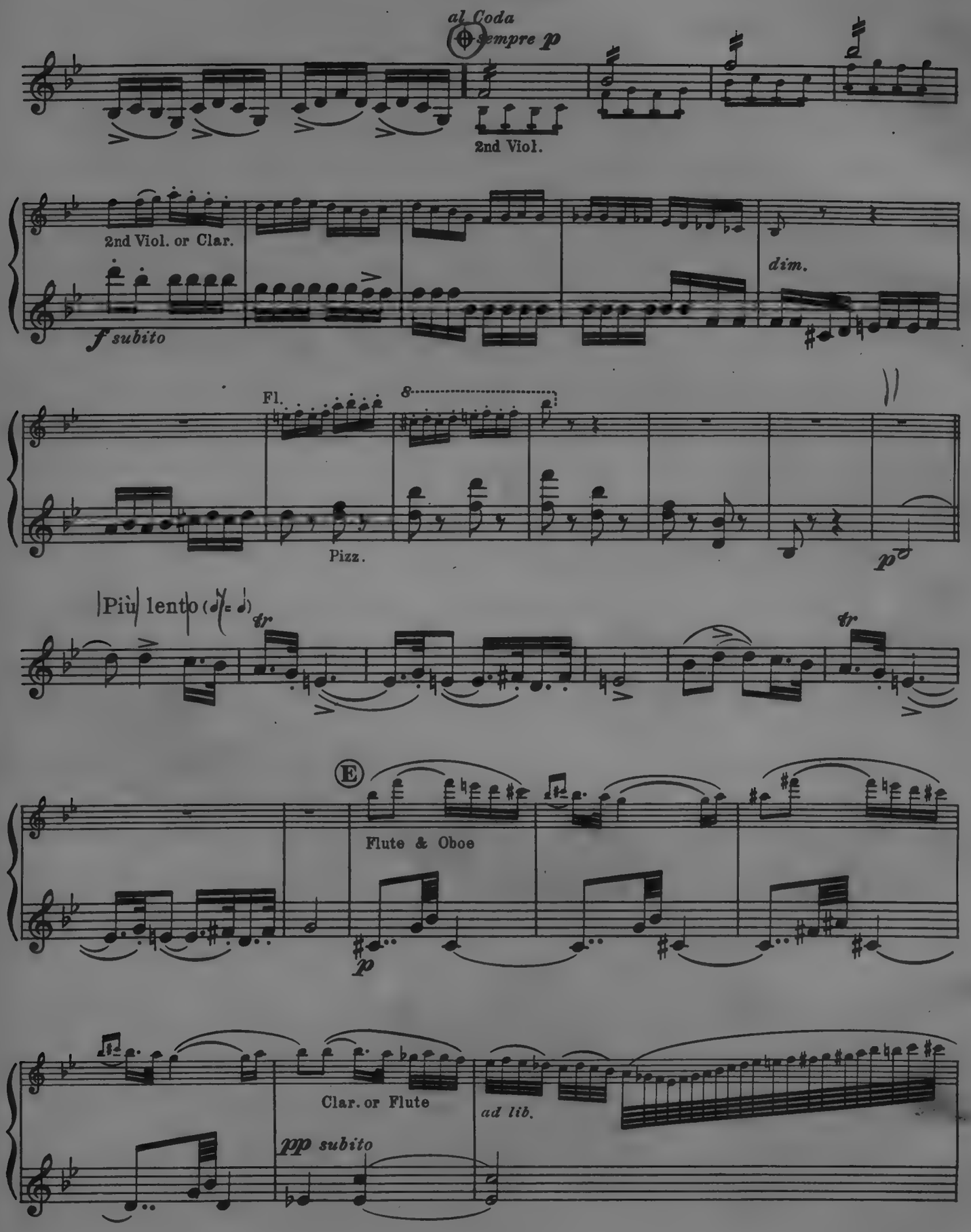
al Coda
sempre p
2nd Viol.
2nd Viol. or Clar.
f subito
dim.
Fl.
8
Pizz.
p
Più lento
tr
E
Flute & Oboe
p
Clar. or Flute
ad lib.
pp subito

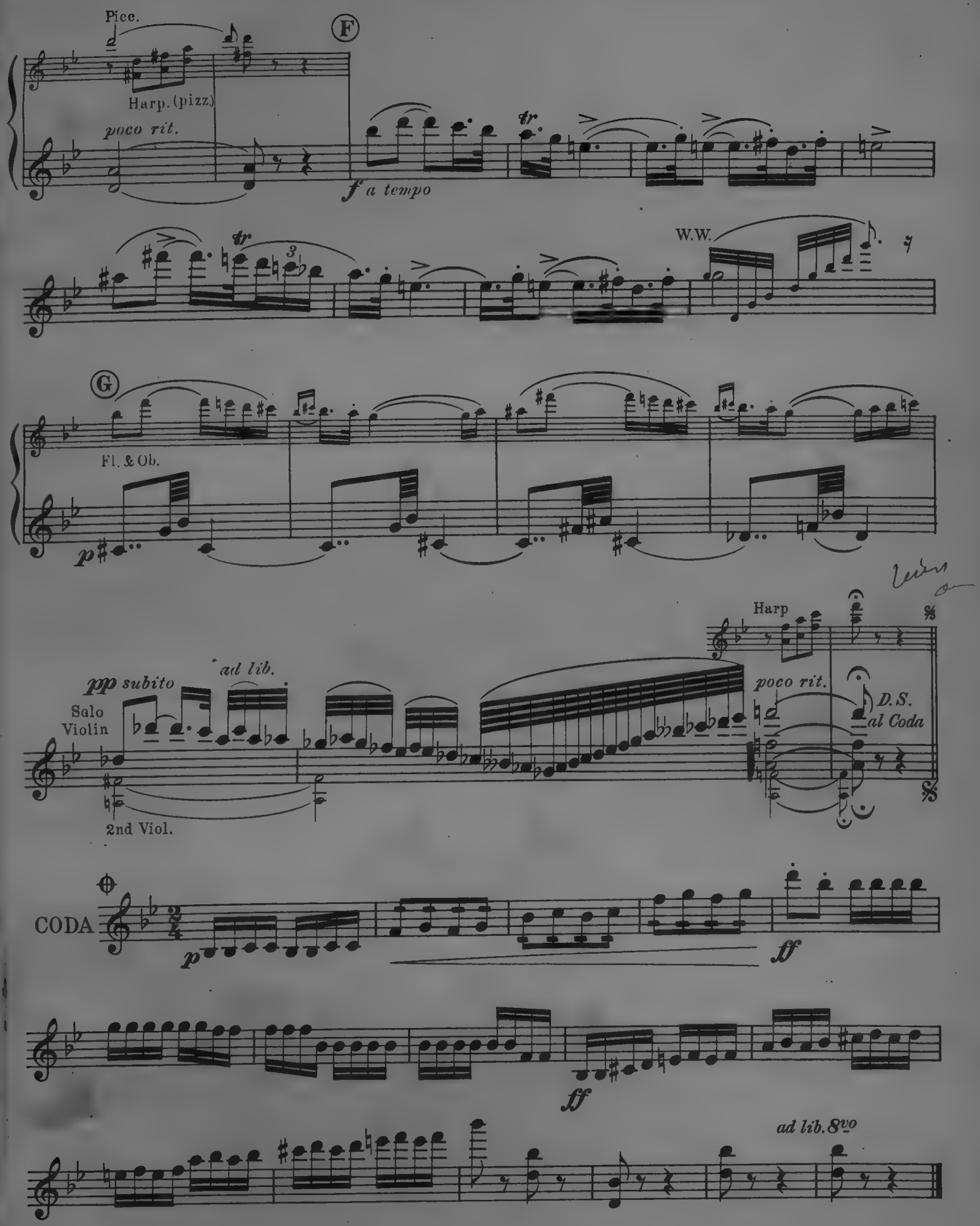
Picc.
Harp. (pizz.)
poco rit.
F
f a tempo
W.W.
G
Fl. & Ob.
p
Harp
pp subito
ad lib.
Solo Violin
2nd Viol.
poco rit.
D.S. al Coda
CODA
p
ff
ff
ad lib. 8vo

Tambourin Chinois

FRITZ KREISLER

Small Orch. $1.35 Full Orch. $1.85
Grand Orch. incl. Harp $2.50 Extra Piano part 35¢

1st Violin

Selected and Orchestrated by ERNO RAPÉE

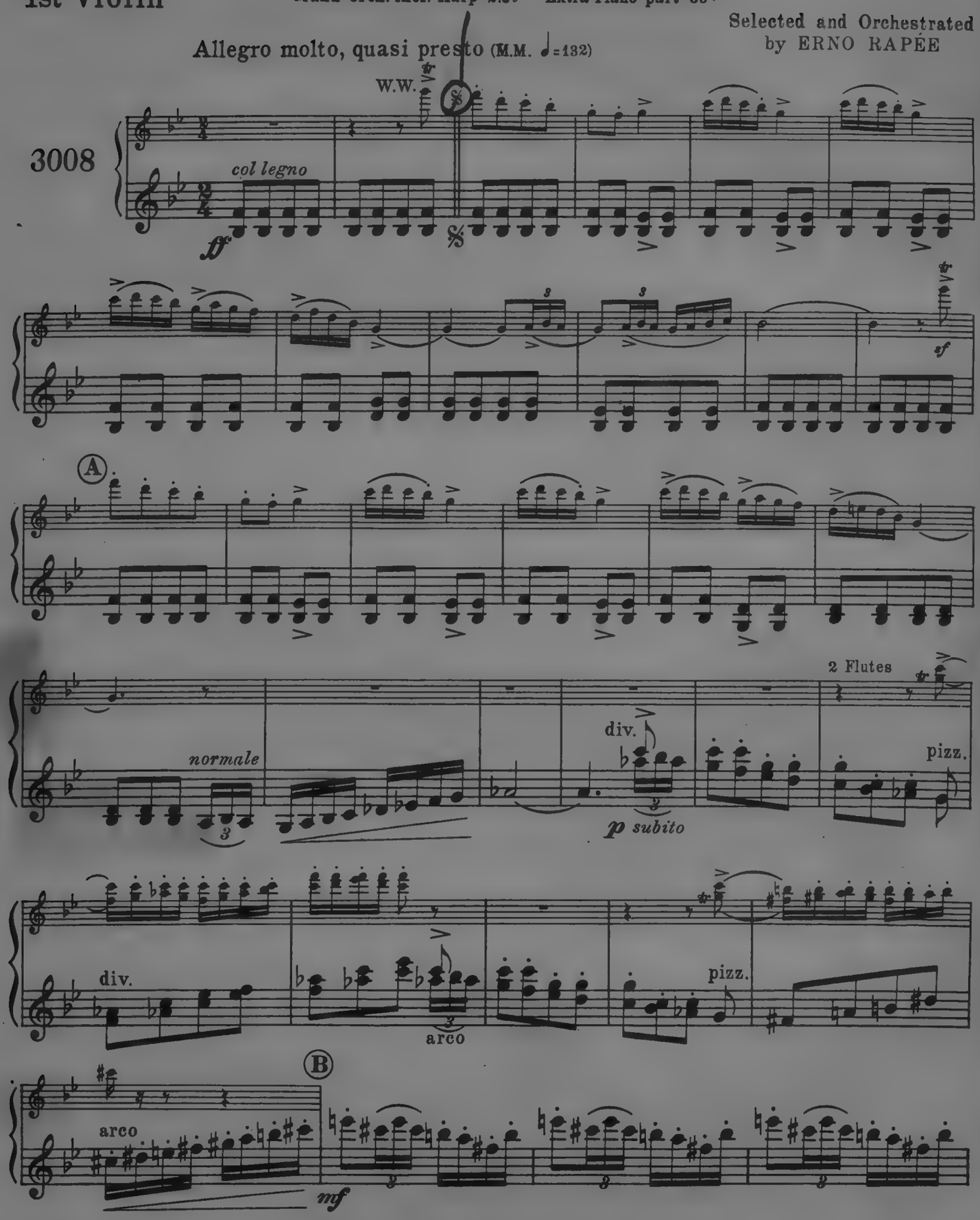

CC
24176-47

Copyright MCMXXVII by Charles Foley, New York
International Copyright Secured

Printed in the U.S.A

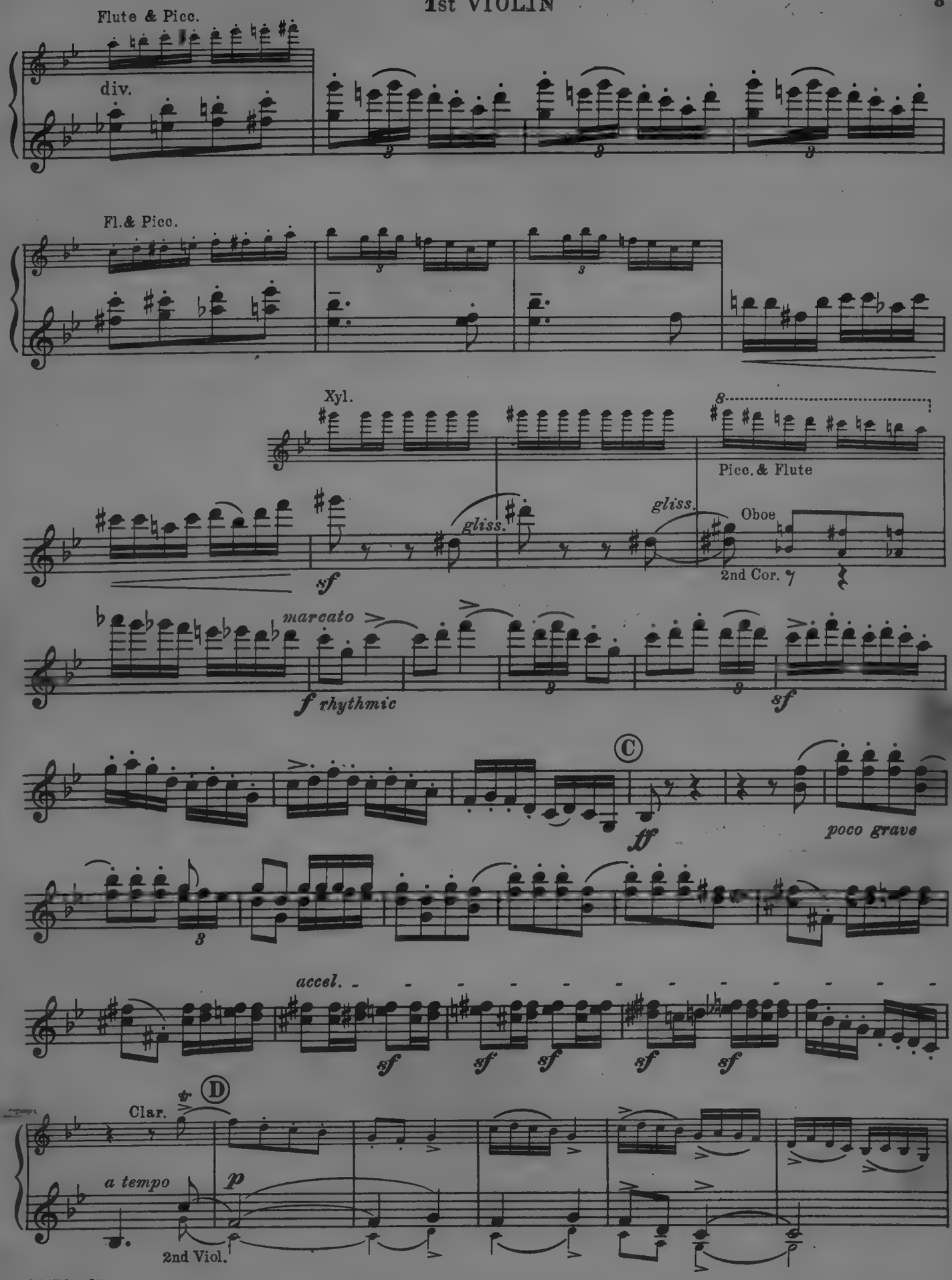
Flute & Picc.
div.
Fl.& Picc.
Xyl.
Picc. & Flute
gliss.
gliss.
Oboe
2nd Cor.
sf
marcato
f rhythmic
sf
C
ff
poco grave
accel.
sf
sf
sf
sf
sf
D
Clar.
a tempo
p
2nd Viol.

1st VIOLIN

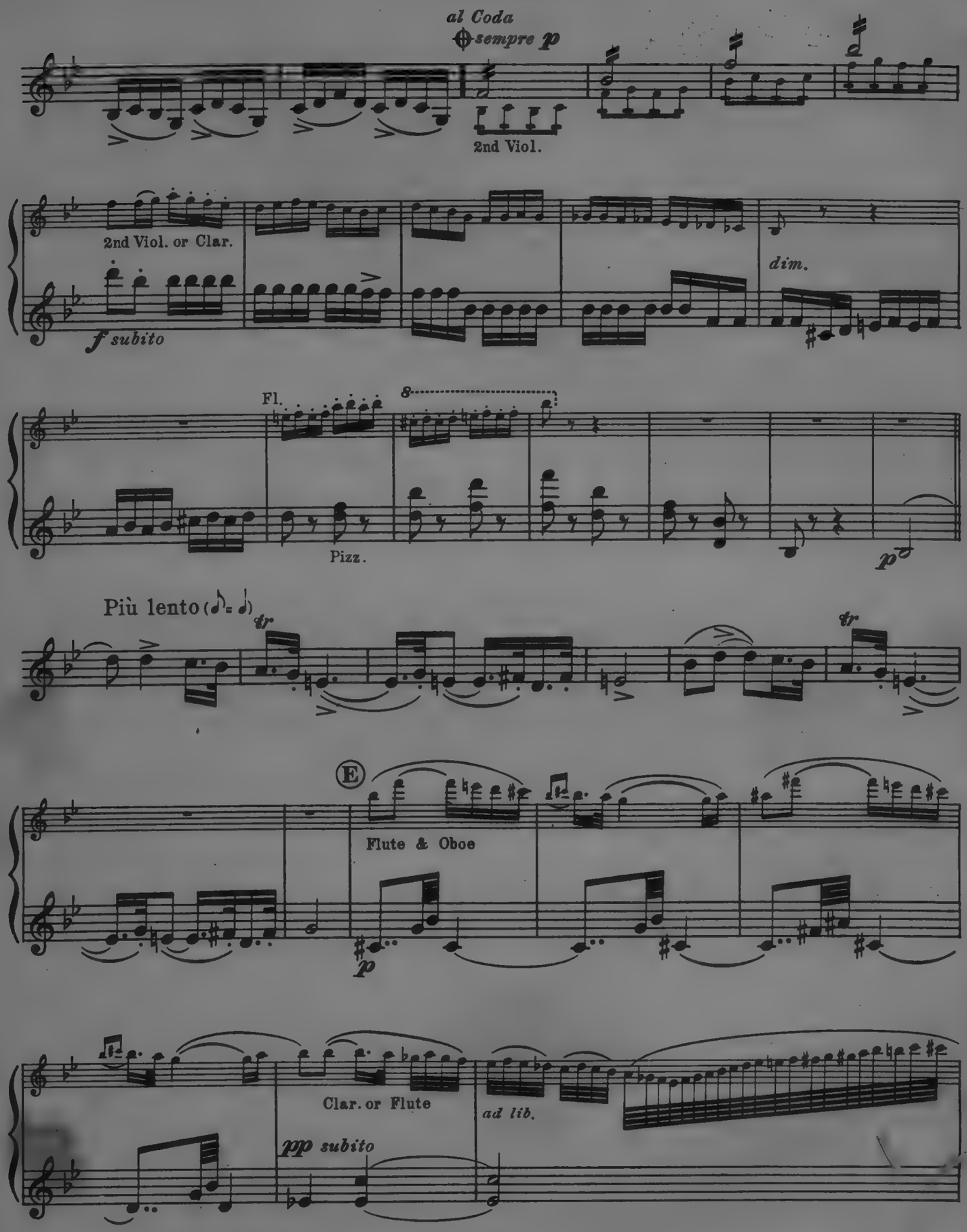
al Coda
sempre p
2nd Viol.
2nd Viol. or Clar.
f subito
dim.
Fl.
8
Pizz.
p
Più lento
tr
E
Flute & Oboe
p
Clar. or Flute
ad lib.
pp subito

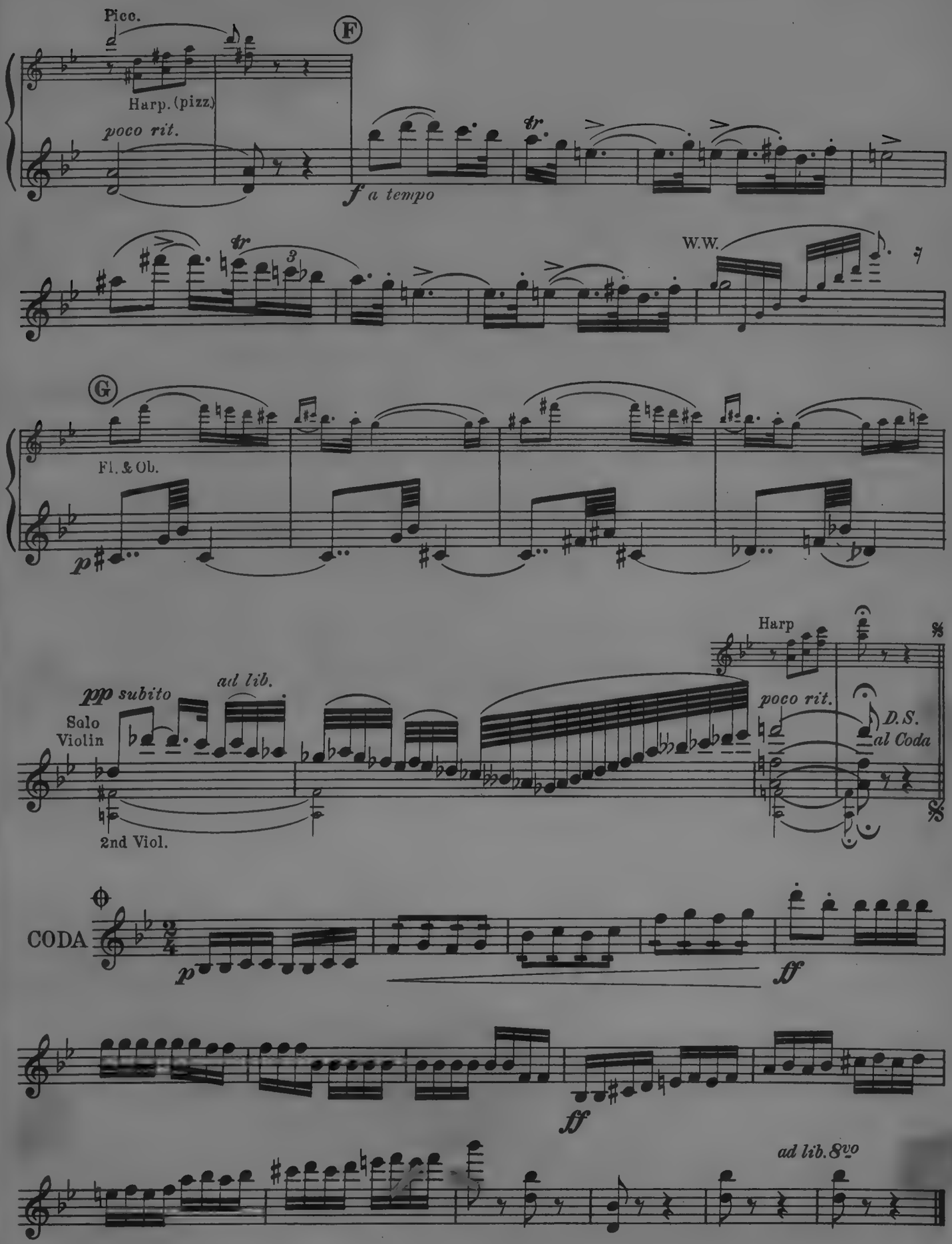
Picc.
Harp. (pizz.)
poco rit.
F
f a tempo
tr
W.W.
G
Fl. & Ob.
p
Harp
pp subito
ad lib.
Solo Violin
2nd Viol.
poco rit.
D.S. al Coda
CODA
p
ff
ff
ad lib. 8vo

Tambourin Chinois

by

FRITZ KREISLER

2nd Violin

Selected and Orchestrated by ERNO RAPÉE

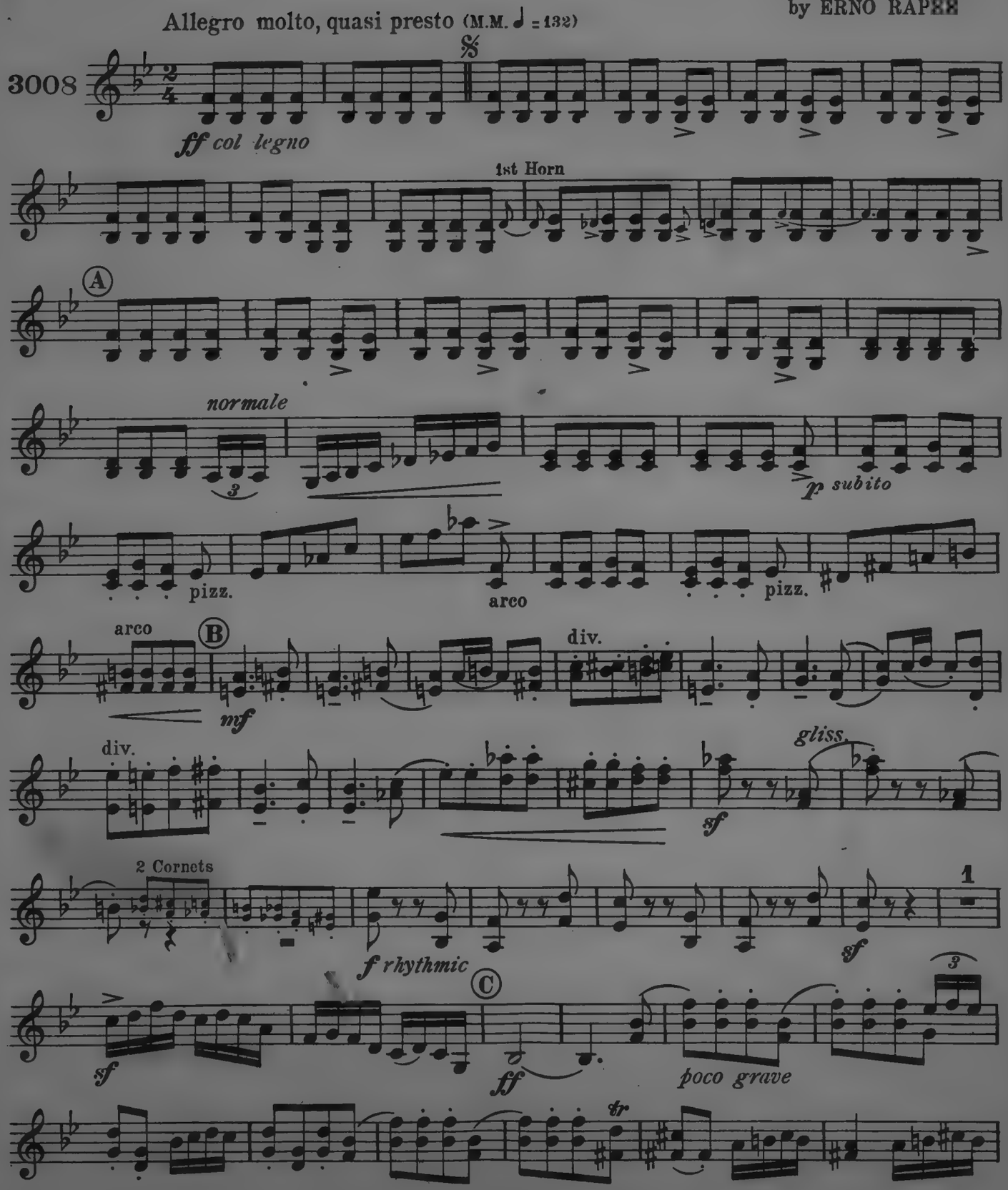

Copyright 1927 by Charles Foley, New York
International Copyright Secured

2nd VIOLIN

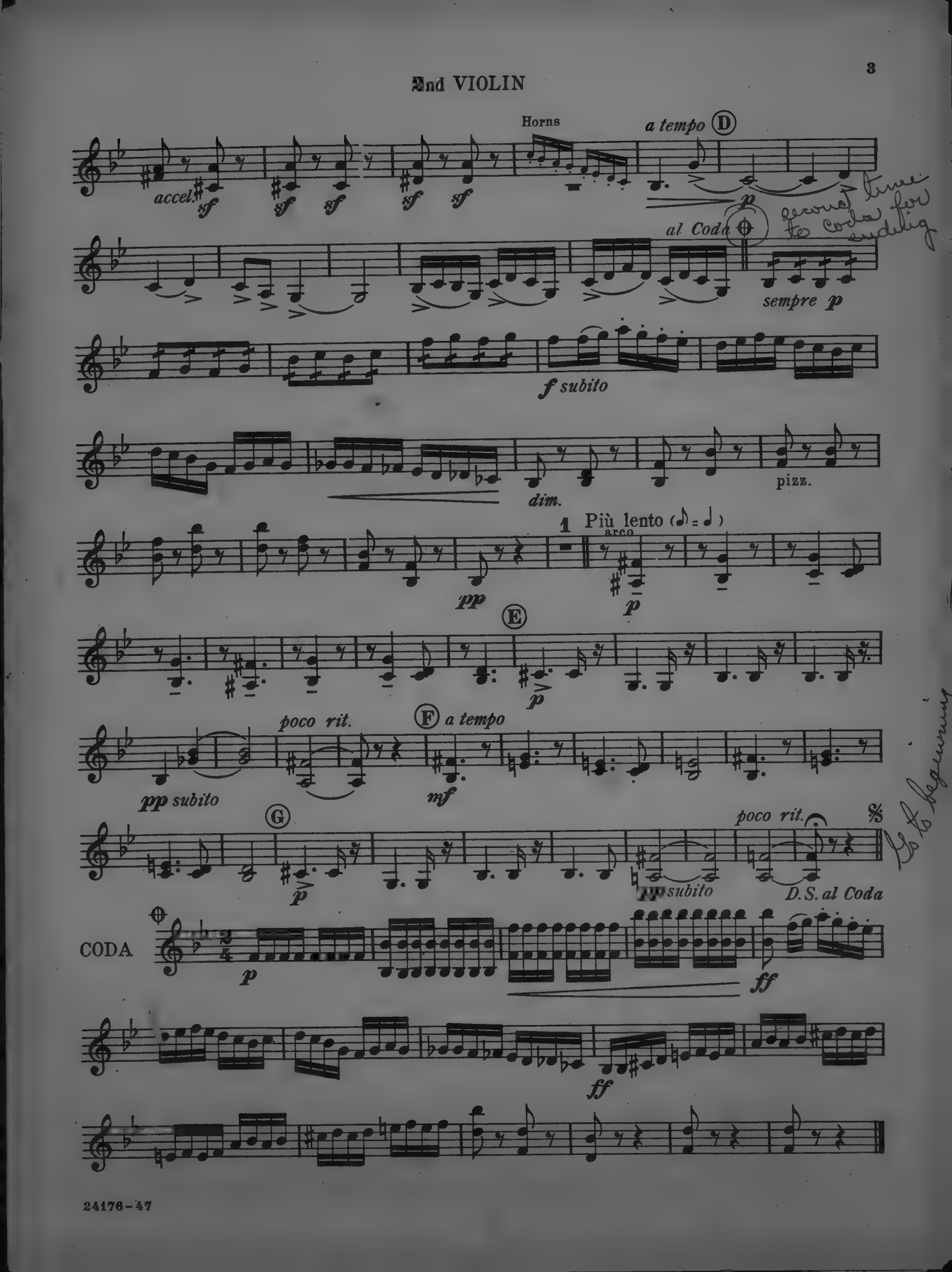
Horns
a tempo
D
accel.
sf
p
al Coda
sempre p
f subito
dim.
pizz.
1
Più lento (♪ = ♩)
arco
pp
E
poco rit.
F
a tempo
pp subito
mf
G
poco rit.
pp subito
D.S. al Coda
CODA
ff

Viola
Violoncello
Bass
Flute
Clarinet B♭
Trumpet B♭
Trombones

Tambourin Chinois

by

FRITZ KREISLER

Viola

Selected and Orchestrated
by ERNO RAPÉE

Allegro molto, quasi presto (M.M. ♩ = 132)

3008

ff col legno

2nd Horn

A

p subito

pizz.

arco

pizz.

arco

B

mf

div.

div.

gliss.

sf

1st Horn

f rhythmic

sf

1

sf

1

C

ff

poco grave

accel.sf

sf

sf

sf

sf

Charles Foley, New York

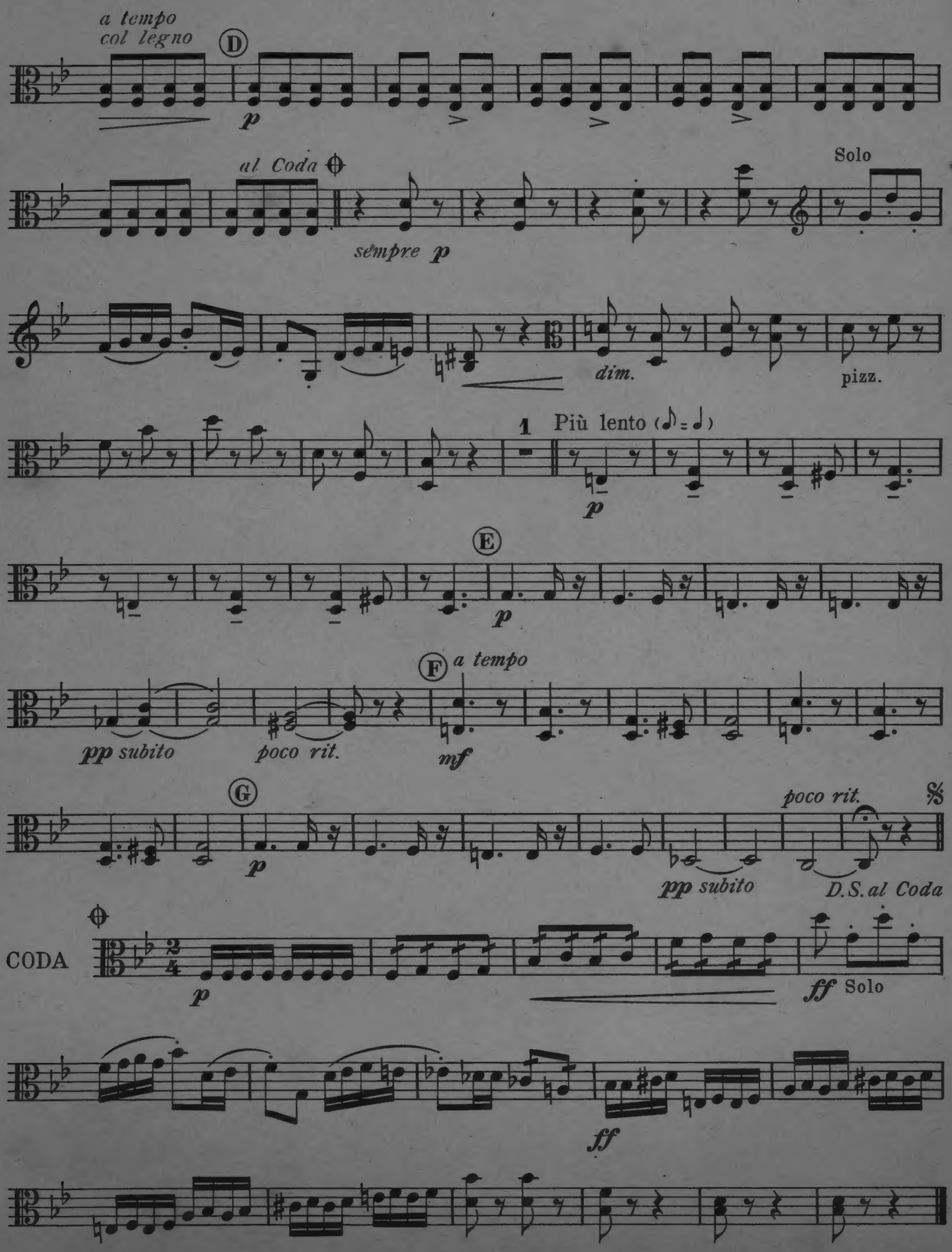
a tempo
col legno
D
p
al Coda
sempre p
Solo
dim.
pizz.
1
Più lento
p
E
p
F
a tempo
pp subito
poco rit.
mf
G
p
pp subito
poco rit.
D.S. al Coda
CODA
p
ff Solo
ff

Tambourin Chinois

by

FRITZ KREISLER

Violoncello

Selected and Orchestrated
by ERNO RAPÉE

Allegro molto, quasi presto (M.M. ♩ = 132)

3008

ff col legno

sf

A

p subito

pizz.

arco

pizz.

arco

B

mf

div.

gliss.

2nd Horn

sf

pizz.

f rhythmic

sf

1

sf

1

C

ff

poco grave

accel.

sf

sf

sf

Copyright MCMXXVII by Charles Foley, New York
International Copyright Secured

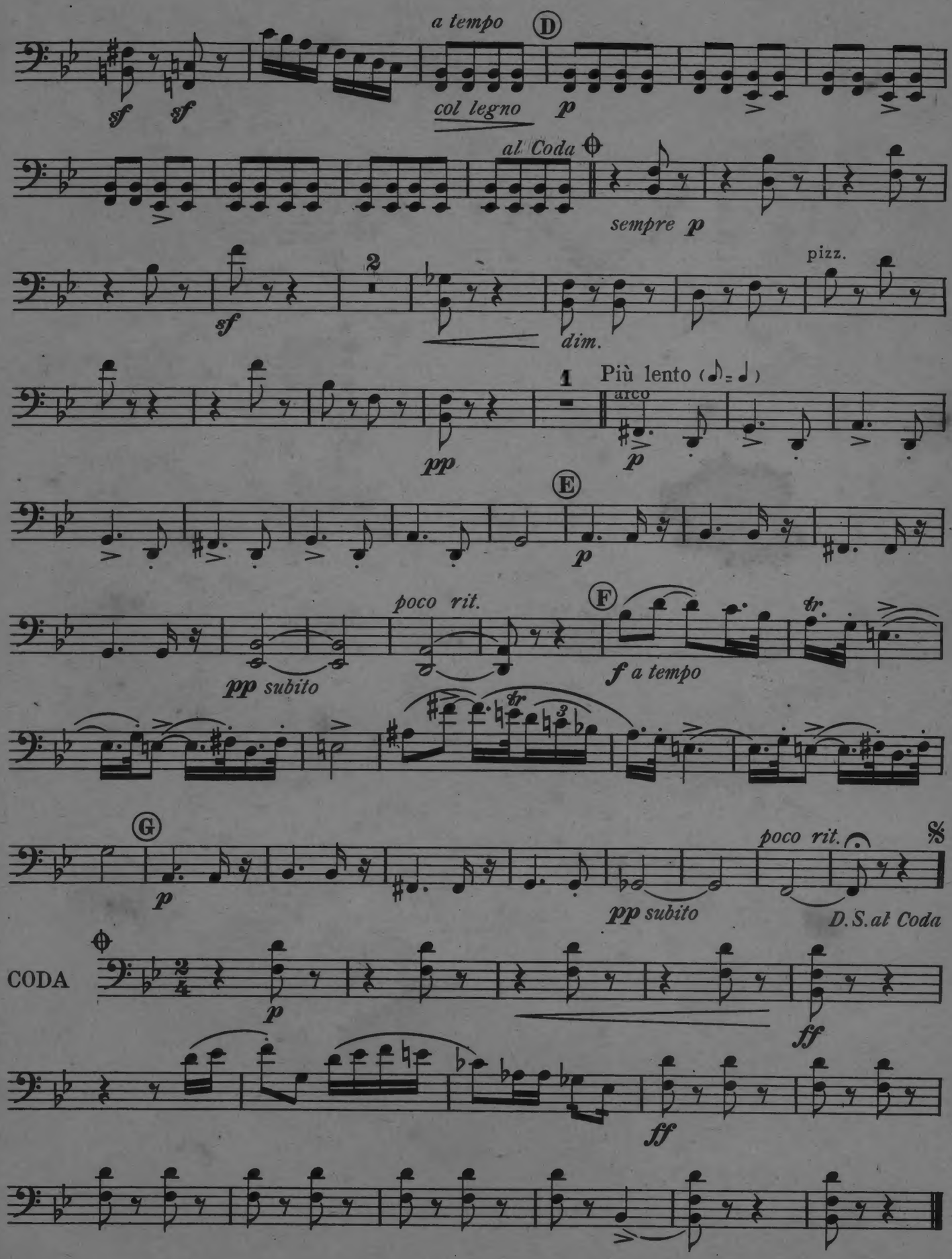
a tempo
D
sf
sf
col legno
p
al Coda
sempre p
sf
2
dim.
pizz.
pp
1
Più lento (♪= ♩)
arco
p
E
p
poco rit.
F
pp subito
f a tempo
tr
G
p
poco rit.
pp subito
D.S. al Coda
CODA
p
ff
ff

Tambourin Chinois

by

FRITZ KREISLER

Bass

Selected and Orchestrated
by ERNO RAPÉE

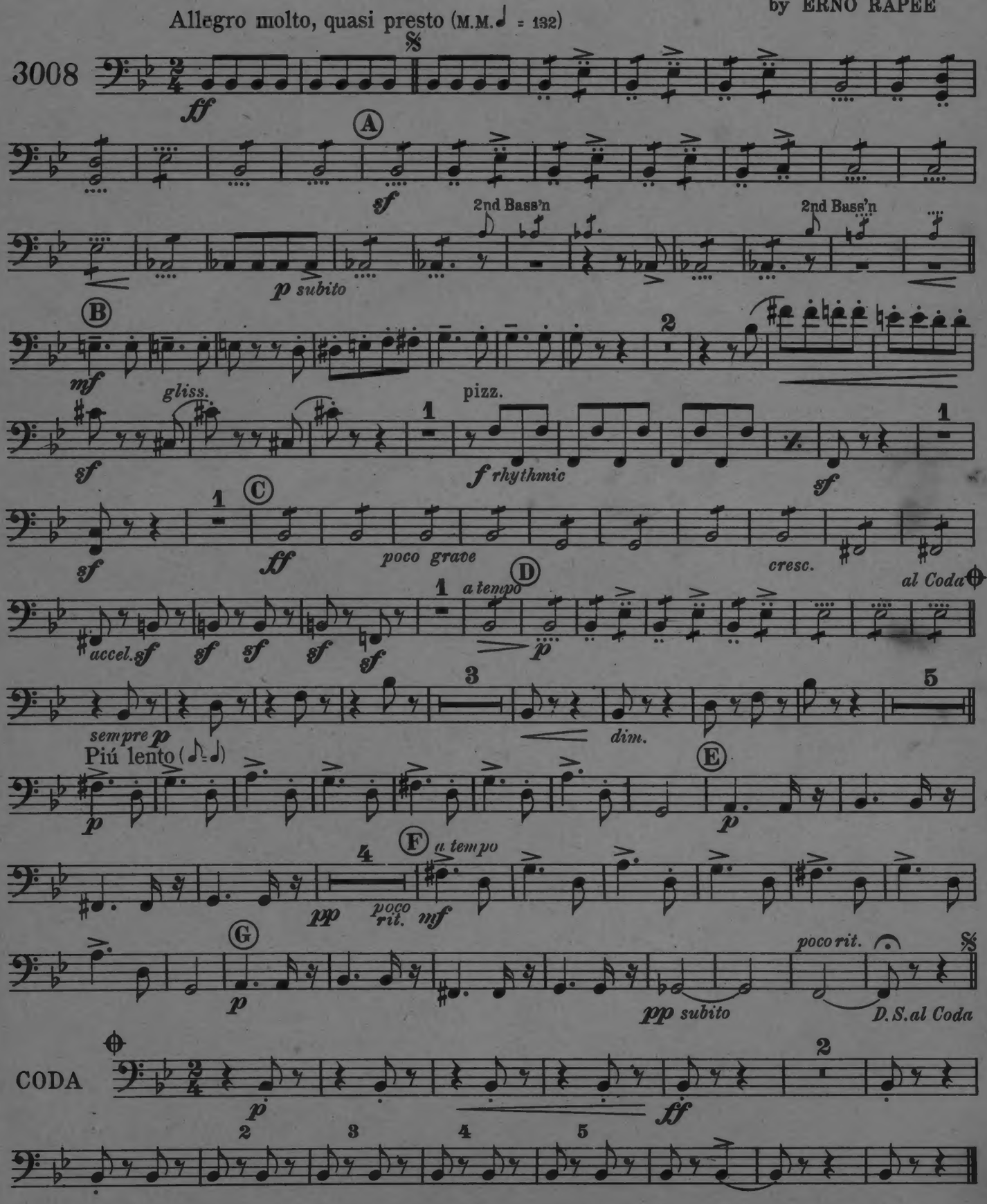

Copyright, 1927, by Charles Foley, New York
International Copyright Secured